



Veraview X800

Panorama and CT

INSTRUCTIONS FOR USE



Instructions for Use in Electronic Format (eIFU)



The electronic data (PDF document) of the Instructions for Use is available. Scan the following QR code and visit our website.



In order to view PDF documents, you will need the free Adobe Acrobat Reader distributed by Adobe Inc. Download the latest version via the Adobe website. PDF documents may not be displayed correctly using previous versions.

Thank you for purchasing the Veraview X800.

For optimum safety and performance, read this manual thoroughly before using the unit and pay close attention to warnings and notes.

Keep this manual in a readily accessible place for quick and easy reference.

Trademarks and Registered Trademarks:

Parts of the names of companies, products, services, etc. used in this manual may contain either trademarks or registered trademarks owned by each company.

© 2017 J. MORITA MFG. CORP.

Table of Contents

1 Prevent Accidents	5
1.1 Attention Customers	5
1.2 Attention Dealers	5
1.3 Safety Instructions and Recording Information	5
1.4 Prevent Accidents.....	5
1.5 The Useful Life	6
1.6 In Case of Accident.....	6
1.7 User Qualifications	6
2 Precautions	7
3 Production Information	10
3.1 Capabilities.....	10
3.2 How to Check Specifications.....	11
3.3 Related Documents	11
3.4 Acronyms	11
3.5 Environmental Considerations.....	11
4 Parts Identification	12
5 Before and After Use	14
5.1 Operation Conditions	14
5.2 Set Up	14
5.2.1 Start i-Dixel WEB	14
5.2.2 Safety Check for Moving Parts	16
5.2.3 Start Main Unit	17
5.3 Start-up Inspection	18
5.4 After Use	19
5.4.1 Turn Off the Unit	19
6 Panoramic Exposures	20
6.1 Exposure Types and Functions	20
6.1.1 Exposure Areas and Projections.....	20
6.1.2 DDAE (Digital Direct Auto Exposure).....	21
6.2 Operation and General Settings	22
6.2.1 Panoramic Exposure	22
6.2.2 Positioning Beams	22
6.2.3 Settings.....	23

6.3 Panoramic Exposure Methods (Dental Arch, Maxillary Sinus, and Bitewing)	25
6.3.1.1 Preparation (Dental Arch and Maxillary Sinus Exposures)	25
6.3.1.2 Preparation (Bitewing)	30
6.3.2 Patient Entry and Positioning	34
6.3.3 Exposure	38
6.3.4 Patient Egress	39
6.3.5 Image Transmission	40
6.3.6 Patient Positioning and Exposure Examples	42
6.4 Quadruple TMJ Exposure	44
6.4.1 Preparation	44
6.4.2 Patient Entry and Positioning	47
6.4.3 Exposure	52
6.4.4 Patient Egress	54
6.4.5 Image Transmission	55
7 CT Exposure	56
7.1 Exposure Types and Functions	56
7.1.1 FOV (Field of View)	56
7.1.2 180° & 360° Exposure Modes	57
7.1.3 Resolution (Res)	58
7.2 Operation and General Settings	60
7.2.1 CT Exposure	60
7.2.2 Positioning Beams	60
7.2.3 Settings	61
7.3 CT Exposure	63
7.3.1 Preparation	63
7.3.2 Patient Entry and Positioning	68
7.3.3.1 Set FOV Position with Panoramic Scout (for Ø40 FOV)	69
7.3.3.2 Set FOV Position with Two-Direction Scout (for Dental Arch and TMJ ROIs)	74
7.3.3.3 Set FOV Position with Beam Positioning	79
7.3.4 CT Exposure	81
7.3.5 Patient Egress	83
7.3.6 Image Transmission	84
7.4 Cautionary Remarks on Imaging	85
7.4.1 Artifacts Due to Sensitivity Discrepancies of Flat Panel Detector	85
7.4.2 Artifacts Caused by Flat Panel Detector (FPD) Sensitivity Discrepancies	86
7.4.3 Artifacts Due to Angle of X-ray Penetration	87
7.4.4 Artifacts due to Metal Prosthetics	89
7.4.5 Saturation Artifacts	92
7.4.6 Artifacts for 180° Exposures	93
7.4.7 Cautionary Remarks for Ø150 Exposures	94
7.4.8 Luminance Degradation in Edge Area of FOV for Ø100 Exposures	97

8	Maintenance, Parts Replacement, and Storage	98
8.1	Maintenance (Cleaning and Disinfection)	98
8.2	Replacement Parts	99
8.3	Storage	99
9	Troubleshooting	100
9.1	Troubleshooting	100
9.1.1	Main Unit	100
9.1.2	Exposures	101
9.1.3	i-Dixel WEB	102
9.2	Error Messages	103
10	Various Settings	108
10.1	System Settings	109
10.2	Display Settings	110
10.3	Information	110
11	User Periodic Inspection	111
12	Service Life and Consumables	113
13	Technical Description	115
13.1	Technical Specifications	115
13.2	Requirements for Computers or Other Devices Connected to Computers	119
13.3	Relationship of Focal Spot, X-ray Beam and Image Receptor	121
13.4	Tube Rating Chart	123
13.5	Symbols and Markings	124
13.6	Standards and Procedures for Disposal of Medical Devices	126
13.7	Description Based on Standards	127
14	Electromagnetic Disturbances (EMD)	128

1 Prevent Accidents

1.1 Attention Customers

Do not fail to receive clear instructions concerning the various ways to use this equipment as described in this accompanying Instructions for Use.

To access the warranty information for this product, scan the following QR code and visit our website.



1.2 Attention Dealers

Do not fail to give clear instructions concerning the various ways to use this equipment as described in this accompanying Instructions for Use.

1.3 Safety Instructions and Recording Information

When the X800 is installed, the installer or other responsible party must explain the precautions and usages in the Instructions for Use to the user and the person responsible for maintenance and management.

In accordance with the laws of the relevant country or region, information such as the installation date, explained contents, the name of operator and healthcare facility's maintenance representative, and the name of the installer or other responsible party, may need to be recorded.

1.4 Prevent Accidents

Most operation and maintenance problems result from insufficient attention being paid to basic safety precautions and not being able to foresee the possibilities of accidents.

Problems and accidents are best avoided by foreseeing the possibility of danger and operating the unit in accordance with the manufacturer's recommendations.

First thoroughly read all precautions and instructions pertaining to safety and accident prevention; then, operate the equipment with the utmost caution to prevent either damaging the equipment itself or causing bodily injury.

The following symbols and expressions indicate the degree of danger and harm that could result from ignoring the instructions they accompany:

 **WARNING** A hazard with a medium risk of injury or death if not avoided.

 **CAUTION** A hazard with a low risk of minor or moderate injury if not avoided.

 **(Usage Note)** This informs the user of important points concerning operation or the risk of equipment damage.

The user (i.e., healthcare facility, clinic, hospital etc.) is responsible for the management, maintenance and use of medical device.

Disregarding the information on safety is considered ABNORMAL USE.

This equipment must only be used by dentists and other legally licensed professionals.

Do not use this equipment for anything other than its specified dental X-ray exposure purpose.

1.5 The Useful Life

The useful life of the Veraview X800 is 10 years from the date of installation provided it is regularly and properly inspected and maintained.

1.6 In Case of Accident

If an accident occurs, the Veraview X800 must not be used until repairs have been completed by a qualified and trained technician provided by the manufacturer.

Report any serious incident related to the device to the manufacturer and the authority having jurisdiction in their locale.

1.7 User Qualifications

Intended Operator Profile

- a) Qualification: Legally qualified person such as radiologic technician and dentists for X-ray device operation (it may differ among countries).
- b) Education and Knowledge: It is assumed that the user understands the risks of X-rays and the protective steps required. It is also assumed that the user is thoroughly familiar with X-ray diagnosis, anatomy, and hygiene including the prevention of cross contamination.
- c) Language Understanding: English (Intended for professional use as described above)
- d) Experience: Experienced person with operating panoramic X-ray device.

No special training is required except in cases where this is required by legal regulations of the relevant country or region.

2 Precautions

WARNING

- To avoid the risk of electric shock, this equipment must only be connected to the supply mains with protective earth.
- Do not modify this equipment without authorization of J. MORITA MFG. CORP.
- When an examination requires X-ray irradiation to implantable or wearable electronic medical device, the operator must take proper care after referring to the instructions for use (and related safety information) for such implantable or wearable electronic medical devices because if a diagnostic X-ray device directly irradiates an implantable or wearable electronic medical device, it can cause sufficient electronic interference to affect the function and operation of the medical device.
 - * For reference, U.S.A. FDA published about interference with cardiac implantable electronic devices (pacemakers and implantable cardioverter defibrillators), insulin pumps, and neurostimulators on the following web site. (Accessed July 2018)
Title: Interference between CT and Electronic Medical Devices
URL: <https://www.fda.gov/Radiation-EmittingProducts/RadiationSafety/ElectromagneticCompatibilityEMC/ucm489704.htm>
- The patient and operator must be provided with appropriate X-ray protection gear such as lead-impregnated clothing that conforms to local regulations.

● Infection Control

- Proper infection control procedures must be established and maintained for each patient.
- Mouthpieces, disposable covers for the chinrest and bite-block must never be re-used. A new one must be used for each patient.
- The chinrest, bite-block, and upper lip rest must be disinfected by wiping with ethanol (70 vol% to 80 vol%) after each use, and disposable covers put on the chinrest and bite-block.
- The patient handle must be disinfected by wiping it with ethanol (70 vol% to 80 vol%) after each patient. If the patient has an open or bleeding wound on his hand, the patient handle should be covered to prevent cross contamination before the patient grips it.

IMPORTANT PRECAUTIONS

These caution remarks are especially critical for safe operation and use.

- This unit must be used in a X-ray controlled area. Local regulation for radiation protection must be observed.
- Control box and emission switch must install and in radiation protected area.
- Special attention must be paid to the strength of the floor and wall materials, refer to the installation instructions.
- Steps must be taken to limit entry to the X-ray room during X-ray emission.
- User must restrict access to the equipment in accordance with local regulations for radiation protection.
- This equipment has an optional function so that it can be connected to external electrical devices such as a door switch that will stop X-ray emission or prevent X-ray emission. In this case we recommend that the management of the facility post a visible notice to inform people of the use of the external electrical devices.
- No unauthorized personnel be in the immediate area when the equipment is in use.
- If, for some reason, a person other than the patient must be within the X-ray controlled area during X-ray emission, he must take adequate X-ray protection measures.
- Proper radiation safety precautions must be established in accordance with local, state and governmental regulations in regards to operator and patient protection. The ultimate responsibility lies with the owner/operator to ensure that the protection requirements of national and local codes are met.
- Do not use this unit for fluoroscopic examinations.

- Do not use the wireless transmission devices listed below in the examination area:
 - (1) Mobile phones and smart devices.
 - (2) Wireless transmitting devices such as ham radios, walkie-talkies, and transceivers.
 - (3) Personal Handy-phone System (PHS).
 - (4) Routers for intra-building paging systems, wireless LAN, cordless analogue telephones, and other electric wireless devices.
- Interference from the Veraview X800, devices listed below might malfunction or operate in a random, unexpected and dangerous manner.
 - (1) Electric medical devices for examination, diagnosis and treatment.
 - (2) Personal computers.
- Responsible organization in medical institution need for providing means for audio and visual communication between the operator and the patient.
- The operator must be able to see the exposure emissions lights and hear the audible signal during operation of the equipment.
- The operator must be able to see and hear the patient during the operation of the equipment.
- Watch the area around the moving parts to avoid collision against the body parts or other objects which may result in injury.
- Make sufficient space around the power distribution panel so that it is easily to breaker open in case of emergency.
- Do not open or remove any of the unit's enclosures. No user serviceable parts inside.
- The operator shall not touch the LAN connector when touching the patient.
- Do not use this equipment for patients when it is being maintained or serviced.
- CT images cannot be used for diagnosis of soft tissue.
- CT exposures are only appropriate when sufficient diagnostic information cannot be obtained with conventional intraoral radiographs.
- For optimum radiation protection, refer to the recommendations and advice issued by the ICRP (International Commission on Radiological Protection) and EADMFR (European Academy of Dento-maxillofacial Radiology).
 - * As Low As Reasonably Achievable (ALARA): All exposure to radiation should be kept at the lowest level as is reasonably possible taking into consideration social and economic factors. (ICRP, 1977)
 - * Basic Principles on the use of Cone Beam CT (EADMFR)
- This equipment does not provide CT Numbers (required in 21 CFR 1020.33 and IEC 60601-2-44) or any equivalent values calculated from the absolute X-ray absorption of the target material.
- The inspection examination protocols must be created by your facility. The examination protocols are not preloaded on the device.

● Pregnant Women, Women in Labor, Nursing Mothers, and Infants

- Careful and prudent judgment must be exercised before exposing pregnant women, women who might be pregnant, women in labor, nursing mothers, infants etc. to X-ray examination, the X-ray dosage should be reduced as much as possible and the examinee must be provided with adequate X-ray protection.
- Judgment and caution should be used in regards to radiographs of pregnant women. The decision should be based on "clinical need of diagnostic information".

● Patient in a Wheelchair or Sitting in a Chair

- This unit has an electric lift mechanism. Whenever the lift is lowered, make sure none of its parts (control panel support, arm, arm support, cephalo unit, cephalo support) hit or contact the patient.
- Make sure the push handles, arm rests, handrims etc. of a wheelchair do not make contact with the X-ray unit.
- Before making an exposure, run a test with no X-ray mode to make sure that the patient or the wheelchair does not make contact with the arm.

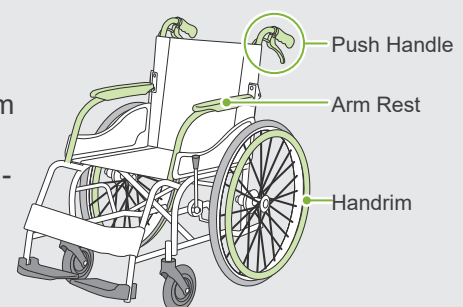

● Patient Size and Positioning

- The X-ray detector, X-ray head and arm rotate around the patient during emission. Depending on the patient's head size, positioning and shoulder location, the arm might make contact with the patient. To avoid this, the operator must carefully consider the patient's size and positioning.
- If the patient might be larger than permitted, run a test with no X-ray mode to make sure that the arm does not make contact with the patient.
- For a CT exposure of a large or larger than permitted patient, use 180° exposure mode to keep the arm from contacting the patient.

Assumed Patient Size

* Positioning with horizontal line from the orbitale to ear orifice.

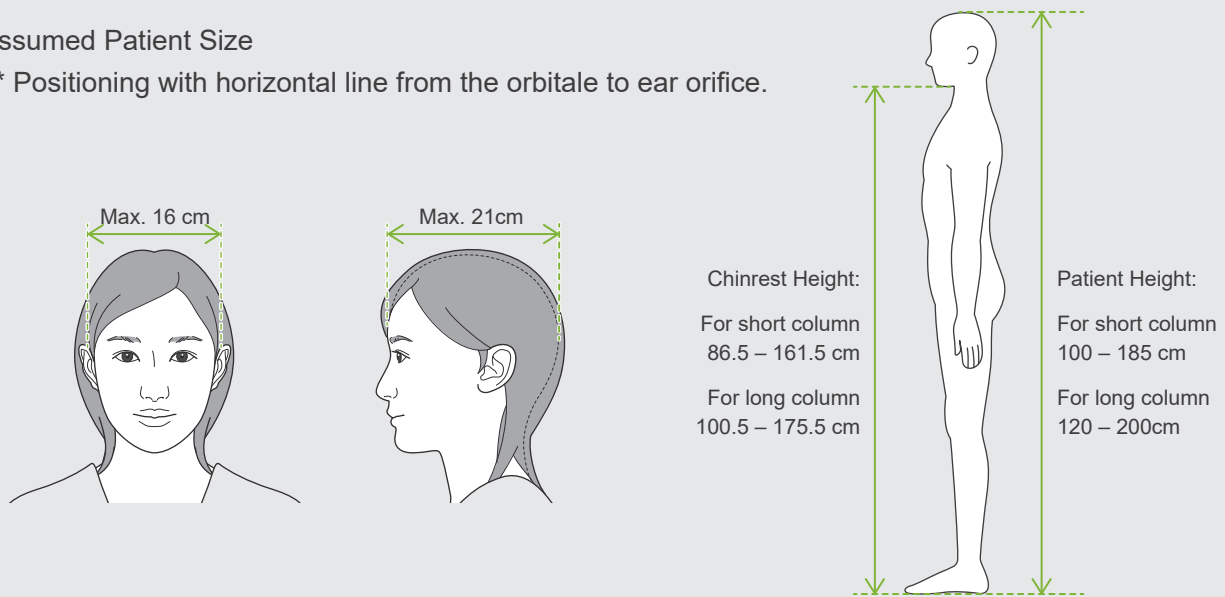

- If the line from the orbitale to the ear orifice is not horizontal, the back of the head might stick out and make contact with the arm. If this is the case, run a test with no X-ray mode to make sure the arm does not contact the patient.
- For patients who have square shoulders or short necks, the arm might contact the shoulder. In this case, have the patient lower his shoulders as much as possible and then run a test with no X-ray mode to make sure the arm does not contact the patient.

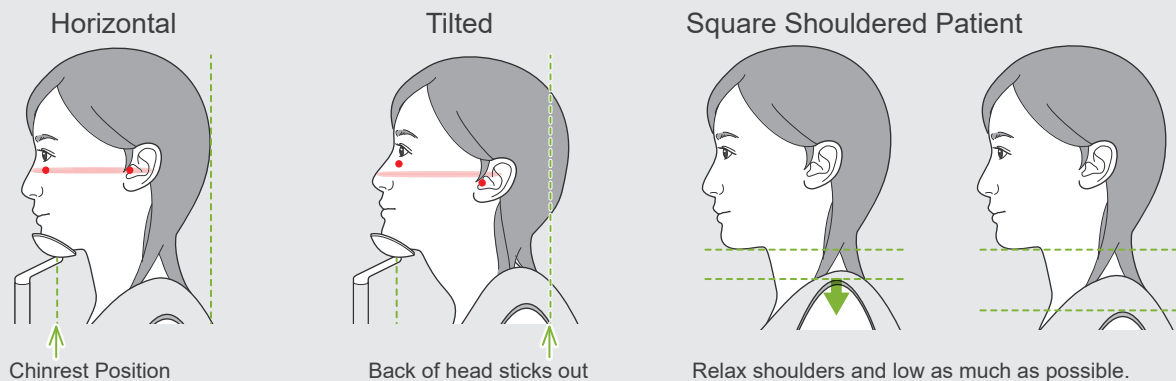

3 Production Information

3.1 Capabilities

The Veraview X800 is a digital dental X-ray equipment that can make panoramic image-layer exposures, cone-beam CT exposures (hereinafter referred to as CT), and cephalometric exposures (option).

● Panoramic Exposures

- Dental Arch Panorama (Standard, Shadow less, Ortho)
- Maxillary Sinus Panorama (Anterior, Posterior)
- Quadruple TMJ (Standard, Linear)
- Bitewing



● CT Exposures

- Dental Arch
- TMJ
- Maxillofacial

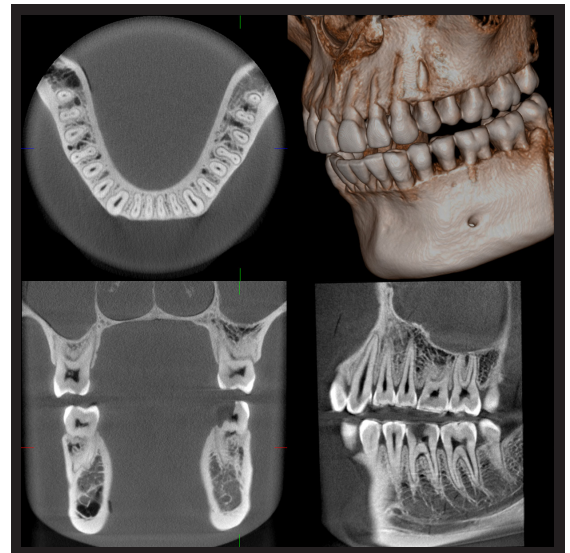

● Cephalometric Exposures (option)

- Lateral
- PA (posterior-anterior)
- 45° Angle
- Hand



3.2 How to Check Specifications

Specifications of functions vary from each model's order selection.
Check your model's specifications before starting to use the Veraview X800.

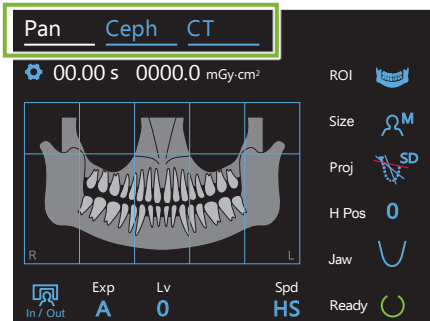

● Panoramic, CT, and Cephalometric Exposures

Check the mode keys on top of the control panel.

Pan **Ceph** **CT** : Panoramic, CT, and Cephalometric exposures are available

Pan **CT** : Panoramic and CT exposures are available

CT : Only CT exposure is available

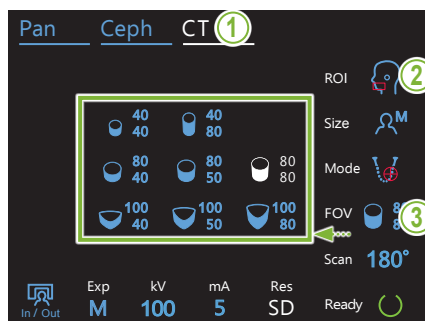

● Maximum Diameter Size of FOV

1. Press the CT key.

2. Touch the icon to the right of "ROI".

  ROI  : The maximum diameter is 150 mm

  ROI  : Go on to step 3

3. Touch the icon to the right of "FOV" to see all available size of FOVs.

3.3 Related Documents

To use this unit, read the documents listed below and follow all cautionary notes and usage methods.

- Instructions for Use

3.4 Acronyms

FOV: Field of View, mainly for CT exposure regions.

ROI: Region of Interest (exposure areas)

3.5 Environmental Considerations

Disposal of this unit, its accessories and replacement parts must conform to all local and international regulations.

Materials used in this unit:

- X-ray Head: Lead, High voltage insulation oil
- X-ray Detector: Lead
- Collimator: Lead

! The X800 contains metallic lead inside.

Lead is listed as a SVHC (substance of very high concern) under the European REACH Regulation (REGULATION (EC) No 1907/2006), but as long as the product is used in accordance with this manual, it will not come into contact with lead, nor will lead dust, fumes, or vapors be generated, so it can be used safely.

4 Parts Identification

■ Main Unit

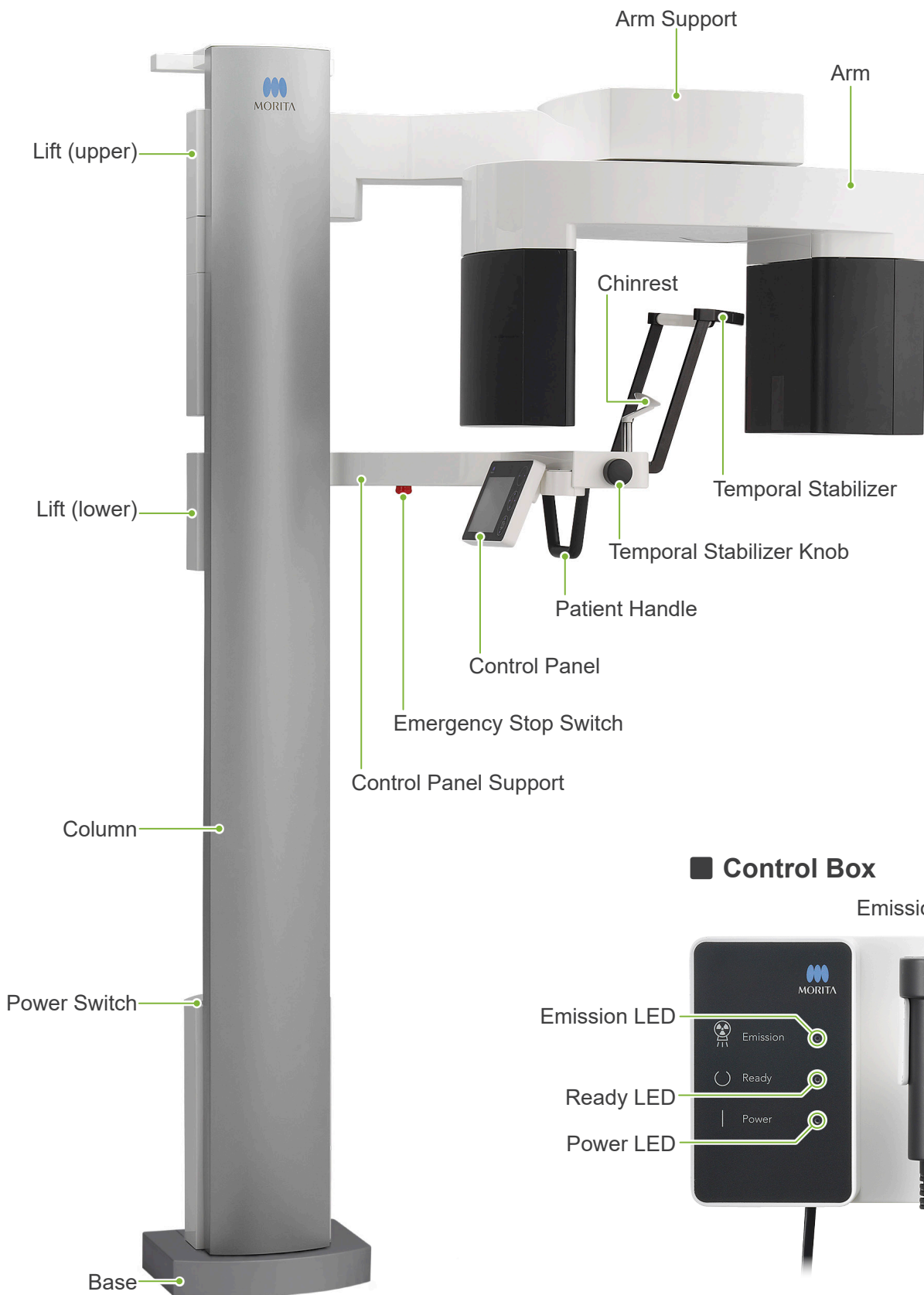

■ Control Box



■ Arm

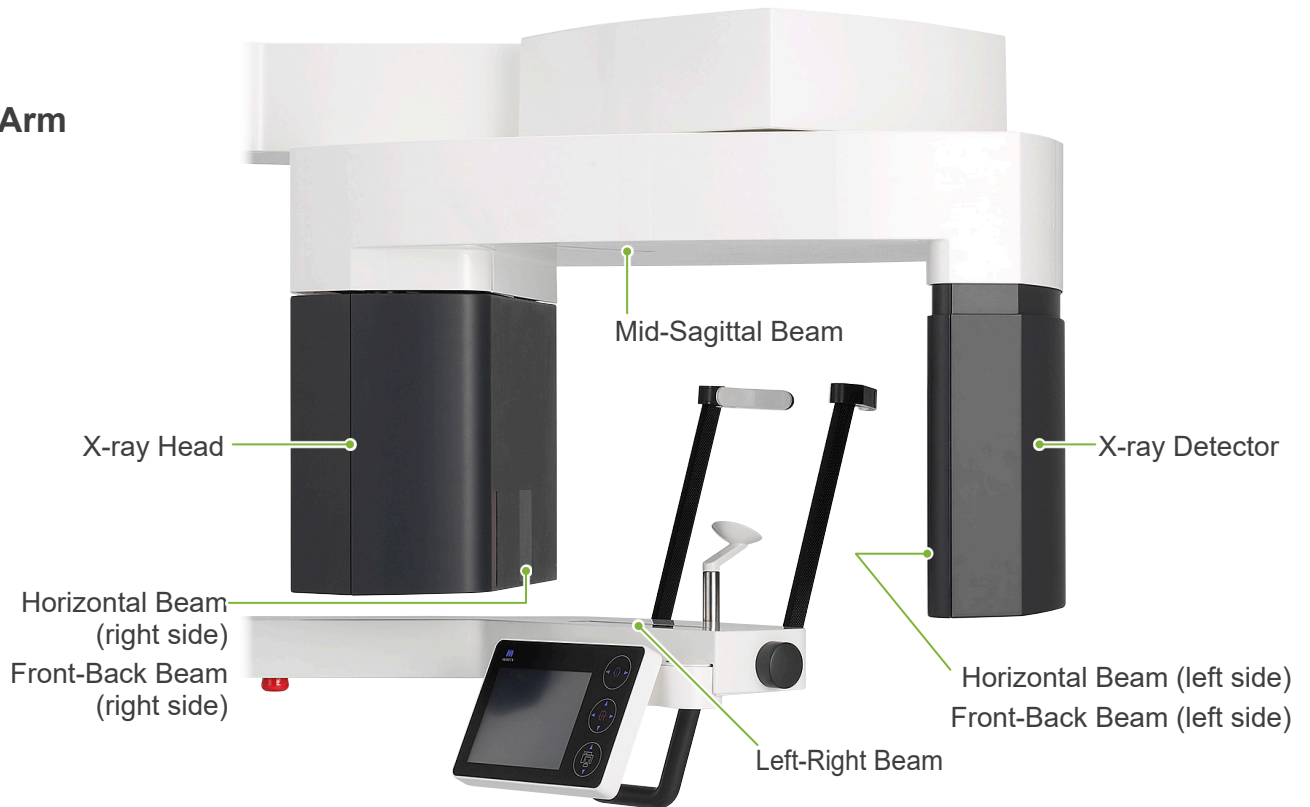

■ Control Panel Blue icons and the Ready key are activated by touch.

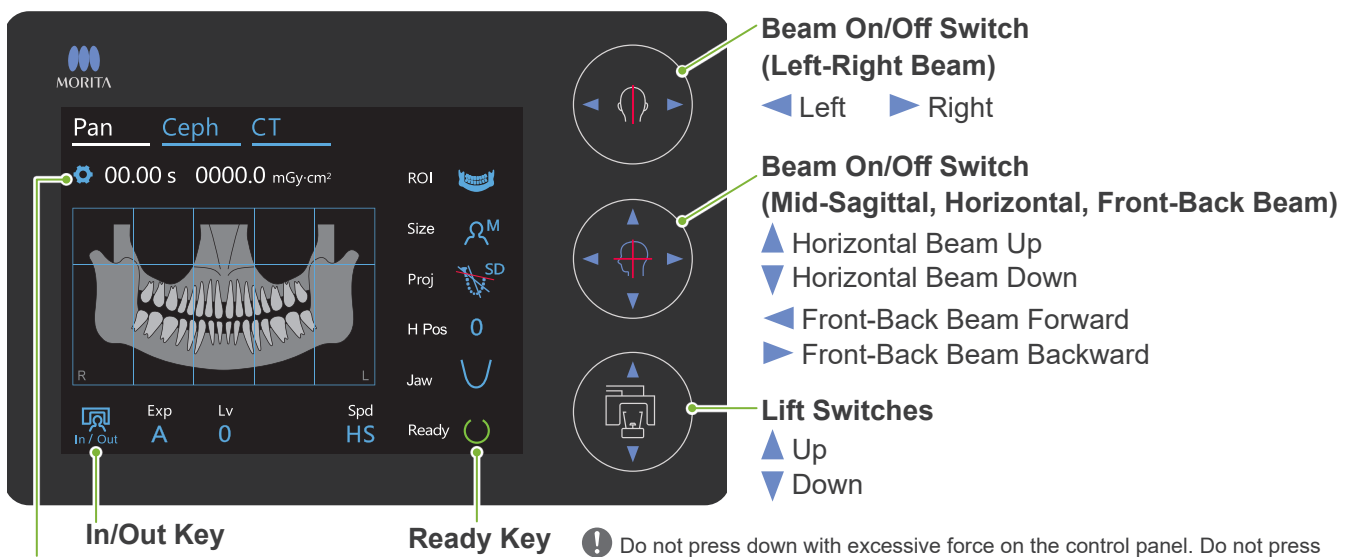

- ⚠ Do not press down with excessive force on the control panel. Do not press on the panels with any sharp objects like ballpoint pens or fingernails etc.
- ⚠ Do not use the Beam On/Off or Lift Up/Down switches while touching some other part of the panel.

■ Patient Positioning Tools and Consumable Parts

- Mouthpieces (1 box of 50 pcs.)
- Chin Rest (1)
- Bite-Block (1)
- Upper Lip Rest (1)
- Chinrest Disposable Cover (1 box of 100 pcs.)
- Bite-Block Cover (1 box of 300 pcs.)

Chinrest



Bite-Block



Upper Lip Rest



5 Before and After Use

5.1 Operation Conditions

● Use Veraview X800 Under Following Conditions:

The Veraview X800 must be operated under specific conditions (ambient temperature range, humidity, and atmospheric pressure range). Follow the descriptions in the “**Operating Conditions**” (p. 117) of “**13.1 Technical Specifications**”.

- * If an accident occurs, the equipment must not be used until repairs have been completed by a qualified and trained technician authorized by the manufacturer.
- * Have patients remove glasses, earrings and any other accessories that might interfere with the exposure.
- * Before use make a start-up inspection to make sure the unit will operate properly and safely.

5.2 Set Up

5.2.1 Start i-Dixel WEB

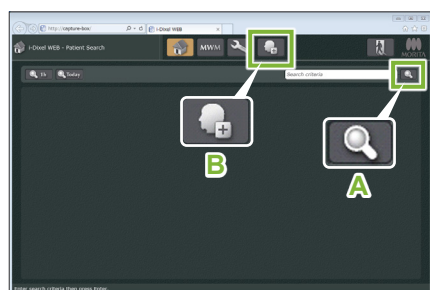

i-Dixel WEB

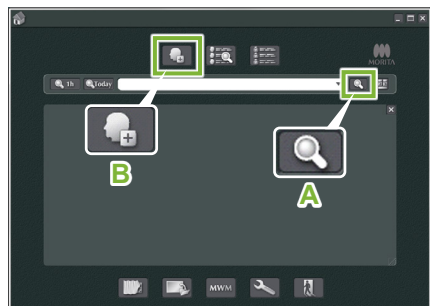

i-Dixel

Patient ID	Name	Sex	Birth Date	Age	Regi Date	Update	Imag	Imag S	X
000000001	Monika Ishino	D	2017/04/05	0	2017/04/12	2017/09/27	095	103	
000000002	Monika Haruko	D			2017/08/17	2017/09/27	4062	839.5	
000000004	Monika Taro	D	2017/08/28	0	2017/09/27		1	4.2	

i-Dixel WEB

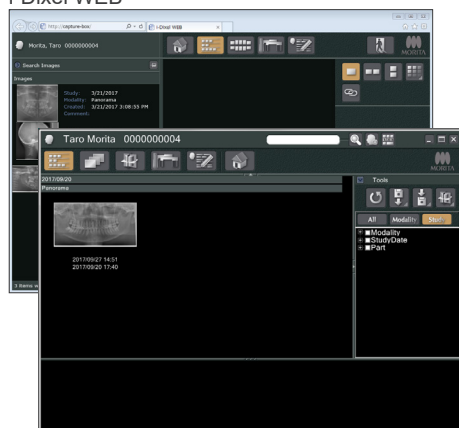

i-Dixel

1. Start i-Dixel or i-Dixel WEB

Start the i-Dixel or i-Dixel WEB software (hereinafter referred to as “i-Dixel WEB”).

2. Retrieve a registered patient

Enter the patient ID in the search field and click the search icon (A). To use the patient list, select a patient and then double-click it.

● Register a New Patient

To begin, register a patient. Click the icon B to register a new patient. Fill out the form that appears and then click the Register button.

* Patient ID, Name and Sex are required items.

The screenshot shows the patient registration form. It includes fields for ID (000000005), Name (First, Middle, Last), Name (Kanji), Name (Kana), Sex (Male, Female, Other), Birth Date, Zip/Postal, Address1, Address2, Phone No. (1, 2), E-Mail, Attendant Dr., Operator, and Comments. A 'Register' button is highlighted with a green box.

An image list will appear.

* In CT exposure mode, the resolution is set automatically and cannot be changed.

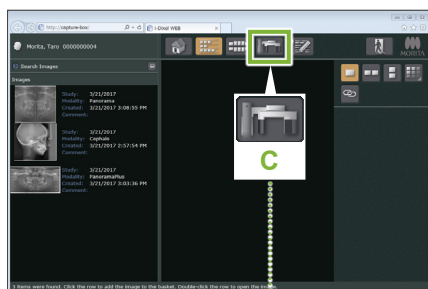

3. Open X800 Exposure window

Click the X800 Exposure Window icon (C).
When the window opens, an exposure can be made.

⚠ CAUTION

- When a patient is selected with i-Dixel WEB, the patient name appears on the title bar for the X800 Exposure Window. Before making the exposure, make sure the name on the title bar is the name of the patient subject to the exposure. If it is not the right name, close the window, and then click the icon (C) to reopen the window. Check that the right name appears on the title bar, and then make the exposure. If the wrong name is on the title bar, the exposure data will be saved for the wrong patient.
- If multiple tabs or windows are open for i-Dixel WEB, processing can become unstable and this could lead to saving data in the wrong patient file or not being able to make the exposure. Do not fail to close all tabs and windows before clicking the icon (C) for the X800 Exposure Window.



* Do not fail to open the X800 Exposure Window before making an exposure.

* For details refer to the Instructions for Use for i-Dixel WEB.

5.2.2 Safety Check for Moving Parts

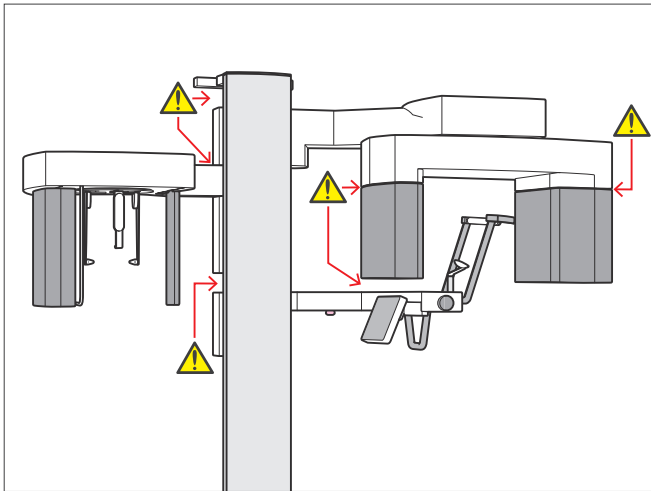

For safety, make sure that fingers will not be pinched before moving any parts.

⚠ CAUTION

- Keep fingers away from gaps and openings of moving parts as well as the holes on the support column.

■ Emergency Stop Switch

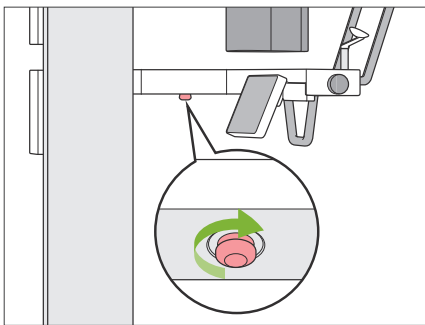

● In Case of Emergency

Press the Emergency Stop switch. This will stop the arm rotation and X-ray emission.

* Never use this switch except in the case of an emergency.

● After Pressing Emergency Stop switch.

1. Guide the patient away from the unit and turn off the Power switch.
2. Restore the unit to a safe condition.
3. Turn the Emergency Stop switch in the direction shown by the arrow in the illustration until it clicks to release it.
4. Restart the computer.
5. Turn on the Power switch.
6. Check the panoramic, CT, and cephalometric exposure operation.

If the unit cannot be returned to a safe condition or will not operate, contact your local dealer or J. MORITA OFFICE.

5.2.3 Start Main Unit

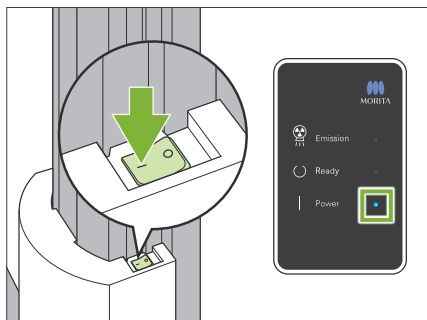

Press the side of the Power switch on the lower part of the column that is marked with a line (|).

The unit will turn on and the blue Power LED on the control box will light up.

⚠ CAUTION

- Do not press the Power switch if the patient is near or inside the equipment. Otherwise, the arm will rotate and the control panel support will move and could injure the patient.

- ! If the Emergency Stop switch has been inadvertently pressed while the unit was being cleaned etc., the unit cannot be turned on. Release the Emergency Stop switch, and then turn on the unit.
- ! When starting up the Veraview X800 right after turning it off (e.g., rebooting the equipment), wait at least 5 seconds to turn it on again. Failure to do so could result in malfunction or damage to the equipment.

PC and cassette communication check

Please wait while communication between the digital cassette and PC is verified.

The “PC and cassette communication check” dialogue box will appear.

⚠ CAUTION

- If the temporal stabilizers are open, a message will appear warning to check them. The arm might hit them so turn the knob and close them.

Initialization

The unit will move to its initial position. The arm will move in multiple directions so ensure the immediate area is clear of obstructions before proceeding. If a patient is positioned in the unit, have them exit the unit before proceeding.

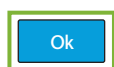

Then the “Initialization” dialogue box will appear.

If the patient is already in position, have him step away from the equipment.

Check the area and then click the “Ok” button.

The arm will move to the patient entry position.

⚠ CAUTION

- Do not fail to move the patient away from the equipment and check the area for safety before initializing the equipment. Otherwise, the arm might move and it could hit the patient.

5.3 Start-up Inspection

Before use make a start-up inspection to make sure the unit will operate properly and safely.

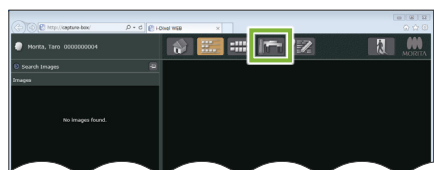

i-Dixel WEB

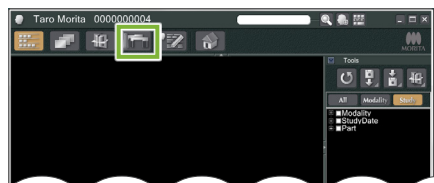

i-Dixel

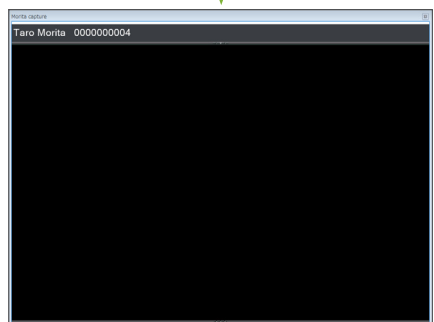

1. Open the image list for the start-up inspection

Select the test patient used for the start-up inspection from the i-Dixel WEB patient list and display the image list for it.

● First Time Only

To begin, the test patient must be registered in i-Dixel WEB.

Click the Patient Registration Window icon to display the registration window, fill out the form and then click the Register button.

2. Open X800 Exposure window

Click the X800 Exposure Window icon to open it.

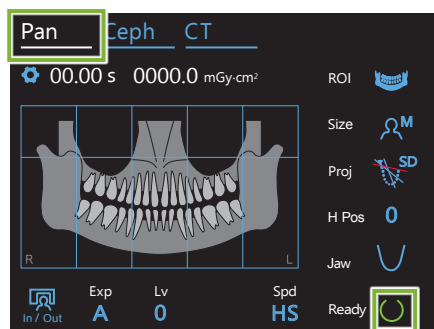

3. Check operation for panoramic exposure

Touch the Pan key on the control panel to set the unit for panoramic exposure mode.

Set the exposure conditions as shown below.

- Exposure Setting (Exp): "M" (manual)
- Tube Voltage (kV): 60 kV
- Tube Current (mA): 2 mA

Touch the Ready key to light it up.

Hold down the Emission switch and check the following items:

- Arm moves and X-rays are being emitted.
- The Emission LED is on and the melody is playing.
- X-rays emission and the arm rotation stop when the exposure is completed.
- The Emission LED turns off and the melody stops.

Release the Emission switch and hang it in its holder on the control box.

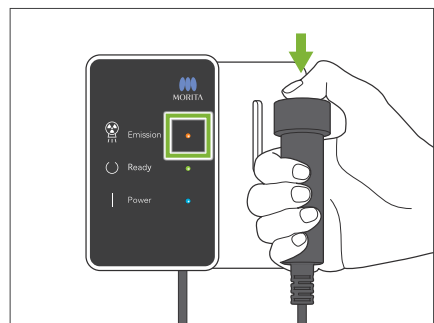

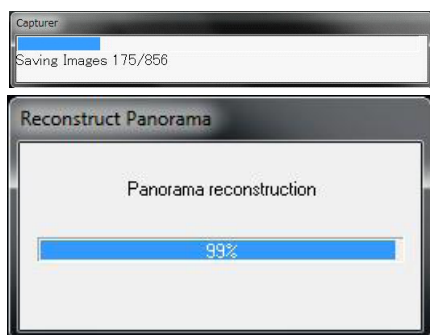

4. Panoramic image display

The "Reconstruct Panorama" window will appear in i-Dixel WEB, and after about 10 seconds the image will appear.

! A two-toned beep sound when transmission has been completed and the LED turns green and blinks, but another exposure cannot be made until the image appears in the computer screen.

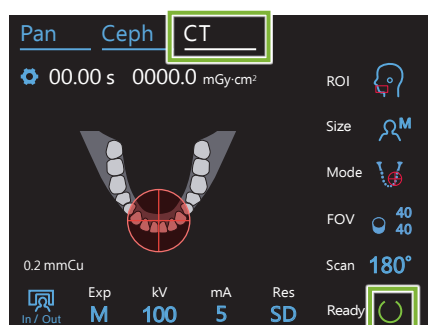

5. Check operation for CT exposure

Touch the CT key on the control panel to set the unit for CT exposure mode.

Set the exposure conditions as shown below.

- Exposure Setting (Exp): "M" (manual)
- Tube Voltage (kV): 70 kV
- Tube Current (mA): 2 mA

Check the unit's operation in the same way as for a panoramic exposure.

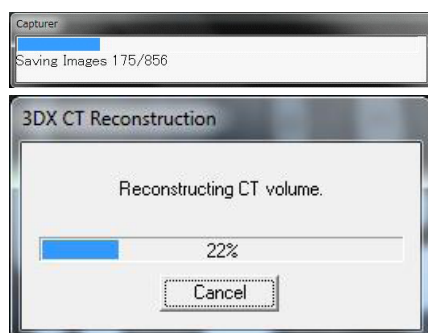

6. CT image display

The inspection image will appear after about 5 minutes.

7. Delete the inspection data

Delete the data acquired during the inspection exposure.

5.4 After Use

5.4.1 Turn Off the Unit

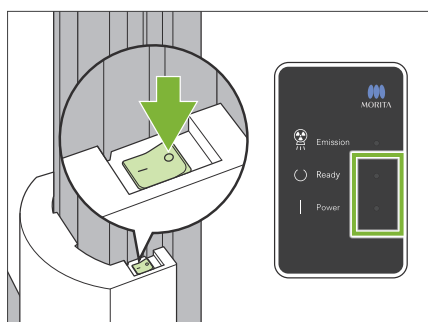

Press the side of the Power switch marked with a circle (O).

The unit will turn off. The Ready and Power LEDs will turn off.

! CAUTION

- Do not fail to turn off the Power switch. This prevents the risk of current leakage, inadvertent operation, etc.

! When starting up the Veraview X800 right after turning it off (e.g., rebooting the equipment), wait at least 5 seconds to turn it on again. Failure to do so could result in malfunction or damage to the equipment.

6 Panoramic Exposures

6.1 Exposure Types and Functions

6.1.1 Exposure Areas and Projections

■ Dental Arch

This is a single image of the whole dental arch. There are three possible projections.



Standard

The most common type.

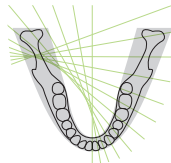

Shadow Less

Reduces shadows obscuring the mandibular ramus.

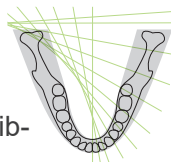

Ortho

This aims the X-ray beam at right angles to the dental arch to reduce the overlapping of individual tooth images.

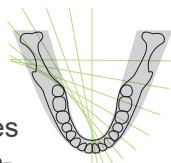

● AFP: Adaptive Focal Point

This function finds the optimum focus for every position from the data about layers obtained by the image-layer exposure. Everything in the image from the root apex to the incisor region is in focus.

● AGS: Adaptive Gray Scale

This automatically adjusts density to make the whole panoramic image clearer observable including the dental arch, jaw bone, TMJ etc.

● AIE-HD: Auto Image Enhancement - High Definition

Optimizing panoramic image processing makes every detail sharp and clear.

* The AFP, AGS, and AIE-HD functions are operated on i-Dixel WEB. For details refer to the Instructions for Use for i-Dixel WEB.

■ Maxillary Sinus

A panoramic image mainly used to examine the maxillary sinus and facial injuries. There are two types, anterior and posterior.

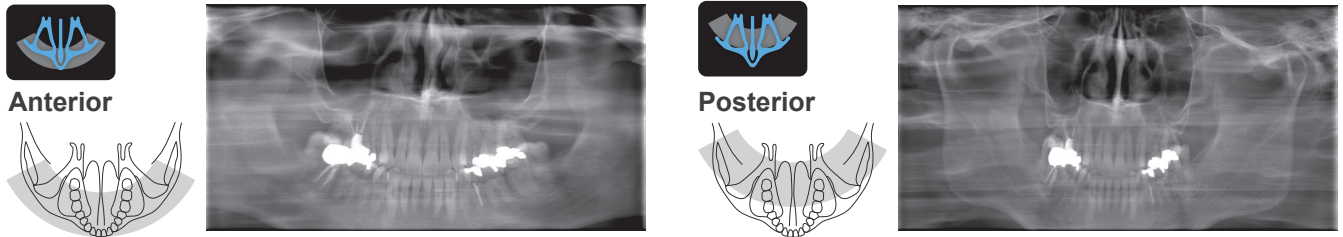

■ Quadruple TMJ

Four digital images will appear in the computer display: one each for the mouth open and closed on both sides. The X-ray beam angle is optimum for the average distance between the joints and the average length of the image layer.

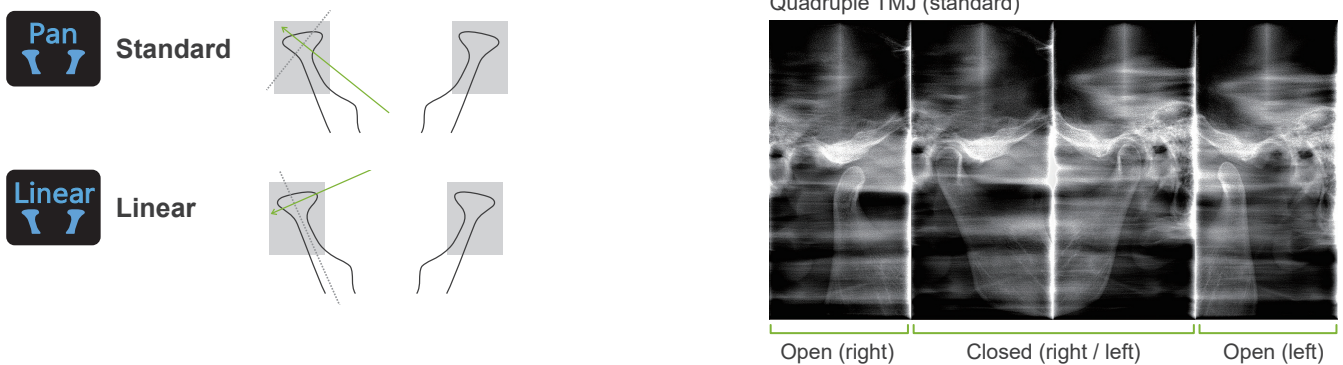

■ Bitewing

For occlusal exposure. Useful for diagnosis of mild periodontitis or caries in the proximal spaces of premolars and molars and for prosthetics as well.

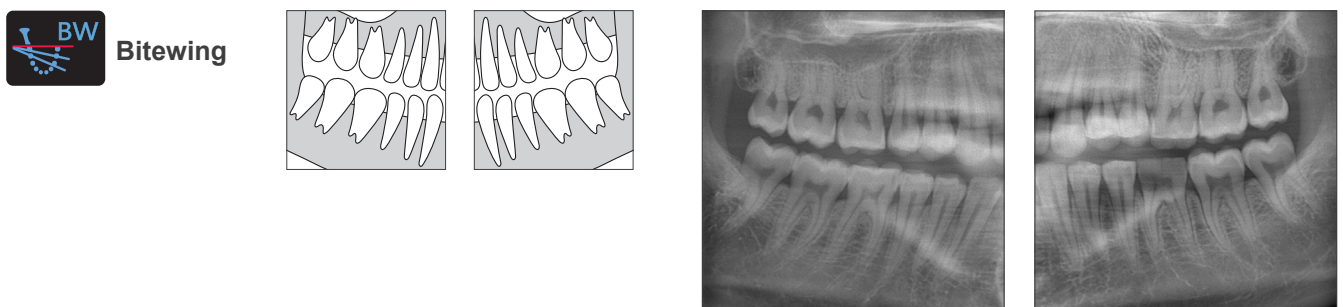

6.1.2 DDAE (Digital Direct Auto Exposure)

During the exposure the flat panel detector detects X-ray transparency in real time and then controls the amount of X-rays emitted to create images with much better dynamic range. Contrast can be adjusted with the auto level value.

6.2 Operation and General Settings

6.2.1 Panoramic Exposure

A 1. Panoramic Exposure Mode Key

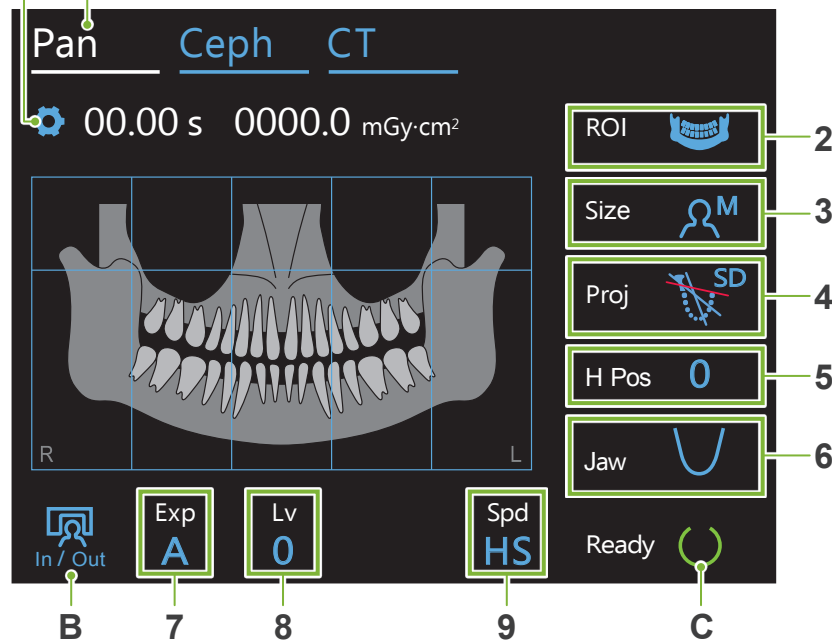

Numbers 2 to 9 show the current settings. Touch any one of the icons to show other selections.

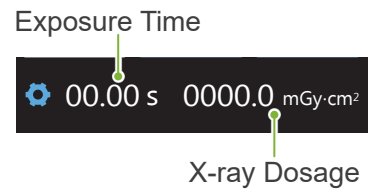
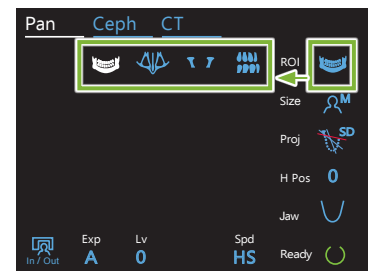

A. Settings Key

Hold down this key to save the current settings for exposure conditions. The Veraview X800 will load these settings as the default values from the next start-up.

B. In/Out Key

Touch for patient entry and egress. The arm moves to 90° to the lift for easy patient entry and egress.

C. Ready Key

Shows that the unit is in the ready state.

This key blinks when the Power switch is turned on.

Touch it after guiding the patient into position: it will light up. The arm will move to its patient position and the mid-sagittal, horizontal, and front-back beams will light up. The unit is ready to begin X-ray exposure whenever the Emission switch is pressed.

6.2.2 Positioning Beams

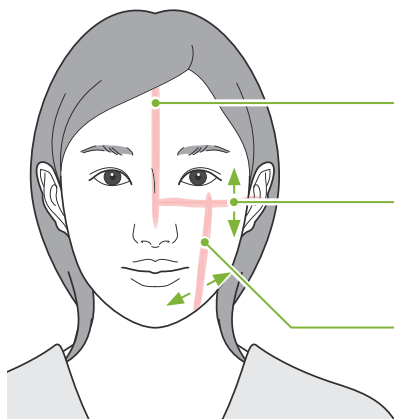

Mid-Sagittal Beam

Lines up with the patient's mid-sagittal plane.

Horizontal Beam ▲▼

Line this up with the line from the patient's orbitale to the ear orifice.







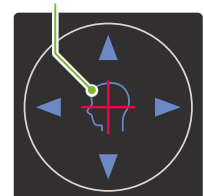









Front-Back Beam ◀▶

Line this up with the distal side of the left canine teeth (outer ear orifice for the Quadruple TMJ exposure).

Beam On/Off Switch



6.2.3 Settings

2. Region (ROI)	3. Patient Size (Size)	4. Projection (Proj)	5. Arm Height (H Pos)	6. Dental Arch Shape (Jaw)	7. Exposure Setting (Exp)	8			9. Scan Speed (Spd)
						If No. 7 is auto A	If No. 7 is manual M		
						(Lv)	(kV)	(mA)	
Dental Arch 	C	Standard 	15	Standard 	A (auto exposure)	+6			HD (standard speed, high definition)
		Shadow Less 	10	Narrow 		+5		10*	
		Ortho 	5	Wide 		+4	90	9	
Maxillary Sinus 	S	Anterior 	0	/	M (manual exposure)	+3	85	8	/
		Posterior 				mm	+2	80	
TMJ 	M	Standard 	/	/	Off (no X-ray emission)	+1	75	6	/
		Pan 				-1	65	4	
Bitewing 	L	Linear 	/	/	Off (no X-ray emission)	-2	60	3	HS (high speed)
		Bitewing 				15	-3		
			10		M (manual exposure)	-4			
			5		Off (no X-ray emission)				
			0						

* For 85 or 90 kV, mA setting is from 2 to 9.

■ Patient Size

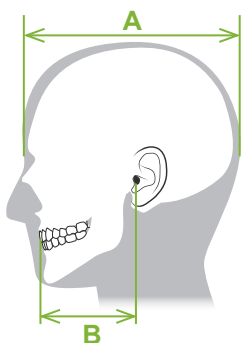

The set values for patient size is the sagittal length of the skull (A).

The upper limit for the lift cannot accommodate patients taller than 195 cm (180 cm for optional short column models). We recommend seating patients who are too tall.

	C (Child)	S (Small)	M (Middle)	L (Large)
Sagittal Length (A)	max. 17 cm	max. 17 cm	max. 19 cm	19 – 21 cm

* The above values are estimates only. The dentist should judge this by the patient's body shape, skeletal structure etc.

● Child Mode

The arm rotation angle is smaller to make the irradiation range narrower and reduce X-ray dosage.

* Child mode is for children and patients who have a small jaw bone. If the jaw bone is too large, the TMJ may not appear in the image. For the entire jaw to appear in the image, the length of a horizontal line from the center of the incisors to the outer ear orifice (B) should be less than 7 cm.

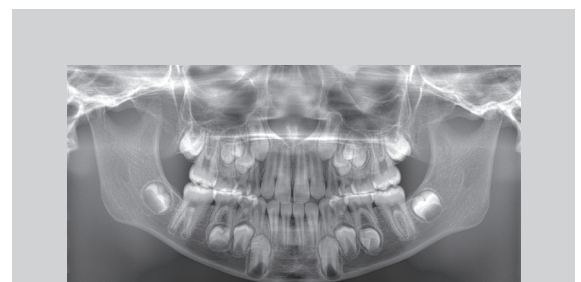

Child Mode Panoramic Image

■ Emission Settings

Setting the level for auto exposures “A” at “0” will reduce the X-ray dosage. Adjust the auto level depending on the desired result such as increasing contrast or getting a smoother image.

● Reference Settings

A (auto exposure): +2 or above

M (manual exposure): 75 kV, 8 mA or above

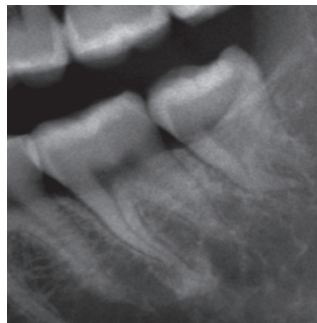

Auto Level “+2” Image

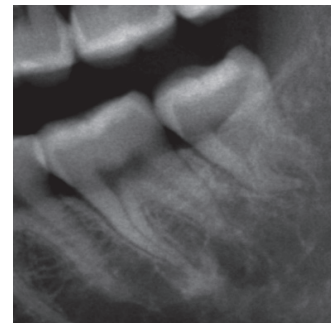

Auto Level “0” Image

■ Scan Speed

“HS” (high speed) takes about half the time as “HD” (standard speed, high quality). Refer to the information below, and select the one that suits your purposes.

HS: Use this for patients who find it hard to stand still or to reduce X-ray dosage.

HD: This produces images with better contrast and less noise. X-ray dosage is greater than “HS”.

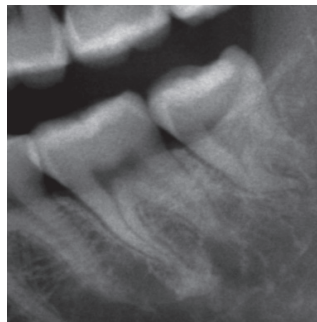

HD Image

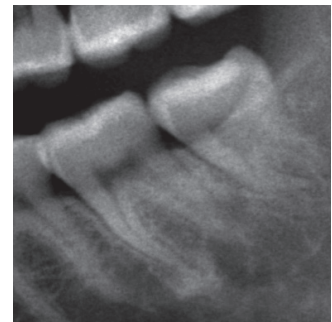

HS Image

6.3 Panoramic Exposure Methods (Dental Arch, Maxillary Sinus, and Bitewing)

6.3.1.1 Preparation (Dental Arch and Maxillary Sinus Exposures)

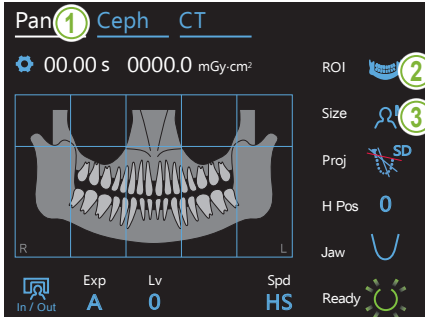

1. Select panoramic exposure mode

Touch the Pan key to set the unit for panoramic exposure mode.

2. Select region of interest (ROI)

Touch the icon to the right of "ROI" to select the region of interest.

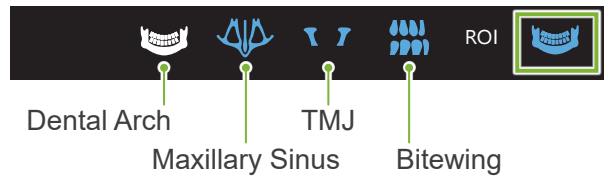

3. Select patient size

Touch the icon to the right of "Size" to select the patient size.

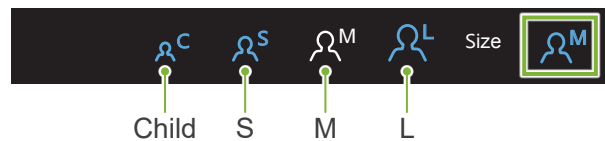

● Child Mode

The factory setting for the upper part of the image is off.

Touch the square at the top of the illustration to add this part to the exposure area.

* Only for dental arch panorama.

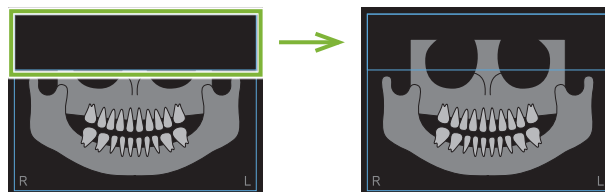

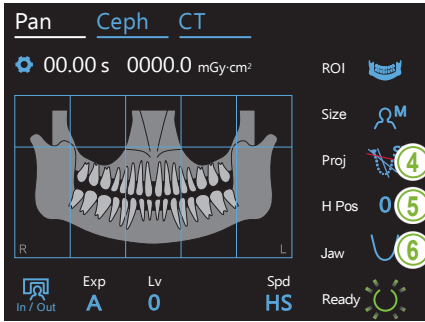

4. Select projection

Touch the icon to the right of "Proj" to select a projection.

Dental Arch Panorama

SD (standard): Standard panorama

SL (shadow less): Reduces shadows obscuring the mandibular ramus.

OT (ortho): Reduces overlapping tooth images.

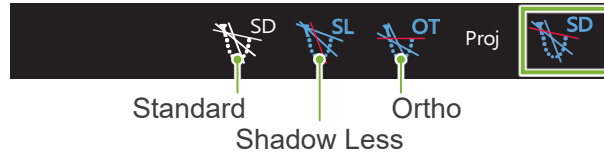

Maxillary Sinus Panorama



5. Adjust arm height

*** If necessary.**

This is in case the arm makes contact with the patient's shoulder.

! If the arm is raised, the location of the exposure will be higher and the end of the chin may not be exposed. First have the patient lower his shoulders as much as possible. If the arm still makes contact with the shoulders, adjust the arm height with H Pos.

! If the lift reaches its upper limit, a series of beeps will sound, and the arm cannot be raised any more.

Touch the icon to the right of "H Pos" to adjust the arm height.

It can be set from 0 to 15 mm in 5 mm increments.

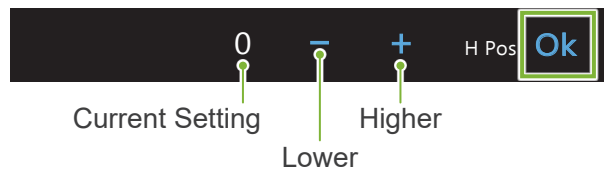

6. Select dental arch shape

*** Only for dental arch panorama.**

Touch the icon to the right of "Jaw" to select the dental arch shape.

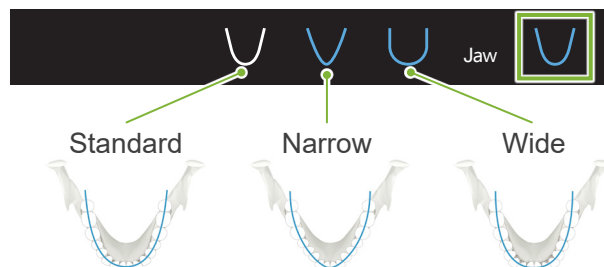

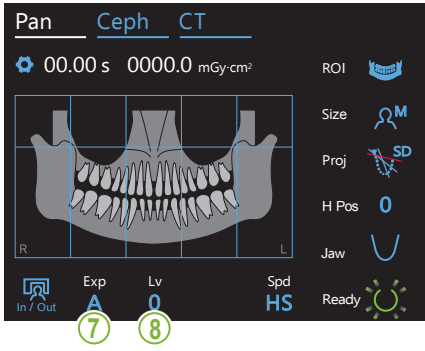

7. Set exposure mode

Touch the letter under “Exp” to set the exposure mode.

- A** Auto Exposure (digital direct auto exposure function)
Depending on the patient type and exposure area, X-ray emission is monitored and adjusted in real time. Contrast can be adjusted using the auto level value.
- M** Manual Exposure
Set tube voltage (kV) and current (mA) manually.
- Off** No X-ray Emission
This function is prepared to simulate an actual scan without X-ray emission. Use it to check the arm rotation orbit, to explain the movement of the device to the patient or to ensure the arm will not hit the patient during a scan.

* If “A” (auto exposure) was selected in step 7.

8-A. Set auto level

Touch the number under “Lv” to set the auto level value.

- 0** Current Level Value
- +** Stronger Contrast
- Weaker Contrast
- Lv** Set

X-ray dosage will change depending on the auto level value. If X-ray dosage is increase, image contrast and density will increase and hard tissues will be clearer and sharper. If the X-ray dosage is decreased the image quality for soft tissue will be better.

Auto Level and Air Kerma

Auto Level	Air Kerma Ratio (X-ray Output Ratio)	Image Quality Applicability
+6	1.40	Hard Tissue ↑ ↓ Soft Tissue
+5	1.33	
+4	1.26	
+3	1.19	
+2	1.12	
+1	1.06	
0	1	
-1	0.94	
-2	0.88	
-3	0.83	
-4	0.77	

* If “M” (manual exposure) was selected in step 7.

8-M. Set tube voltage (kV) and current (mA)

Touch the numbers under “kV” and “mA” to set the values. Tube voltage can be set from 60 – 90 kV in 5 kV increments. Tube current can be set from 2 – 10 mA in 1 mA increments.

70	Current Tube Voltage	8	Current Tube Current
+	Increase	+	Increase
-	Decrease	-	Decrease
kV		mA	
Ok	Set	Ok	Set

Patient Size	C	S	M	L
Estimated Tube Voltage (kV)	75	75	75	75
Estimated Tube Current (mA)	6	8	8	8

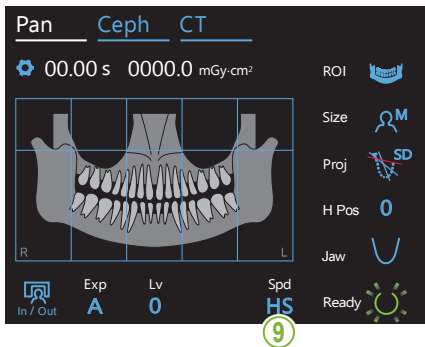

9. Select scan speed

Touch the letters under “Spd” to set the scan speed.

HD	Standard Speed, High Definition
HS	High Speed (reduces exposure time by about half)
Spd	
HS	

10. Select non-exposure area

* For dental arch panorama only. If necessary.

To reduce the X-ray dosage, a partial exposure can be made. Touch the rectangular areas in the panoramic image to make them black and stop them from being exposed to X-ray emission. Press the area again to restore it.

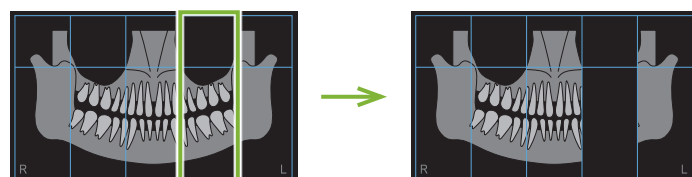

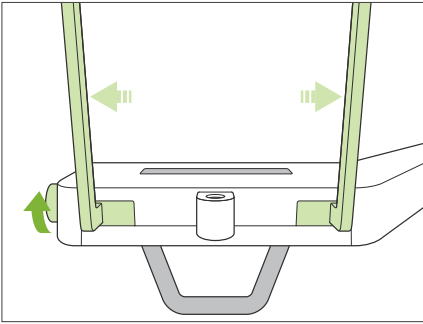

11. Set chinrest or bite-block

Turn the temporal stabilizer knob and open the stabilizers.

Wipe the chinrest or bite-block with ethanol (70 vol% to 80 vol%) and put it in the chinrest holder.

* Before use, make sure the component is not scratched or damaged in any way.

● Chinrest

1. Open a disposable cover and put it on the chinrest.
2. Pull down the paper and peel it off.

A: Cover (semi-transparent)

B: Paper (white)

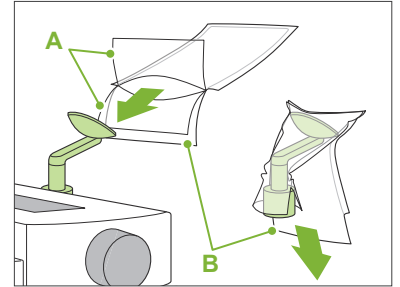

● Bite-Block

1. Peel off the paper of a chinrest disposable cover and cover the bit (the part of the bite-block the patient bites on) with it.
2. Twist the disposable cover and put the bit in the bite-block stand.
3. Put a bite-block cover on the bit.

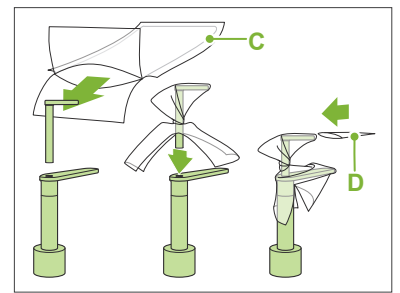

C: Chinrest Disposable Cover

D: Bite-block Cover

⚠ WARNING

- The chinrest and bite-block must be disinfected by wiping with ethanol (70 vol% to 80 vol%) after each use, and before putting on a disposable cover.
- Disposable covers for the chinrest and bite-block must never be re-used. A new one must be used for each patient.
- The patient handle must be disinfected by wiping it with ethanol (70 vol% to 80 vol%) after each patient. If the patient has an open or bleeding wound on his hand, the patient handle should be covered to prevent cross contamination before the patient grips it.

- ❗ Store disposable covers for the chinrest and bite-block covers in a clean, hygienic place.

To continue go to **“6.3.2 Patient Entry and Positioning”**
(p. 34).

6.3.1.2 Preparation (Bitewing)

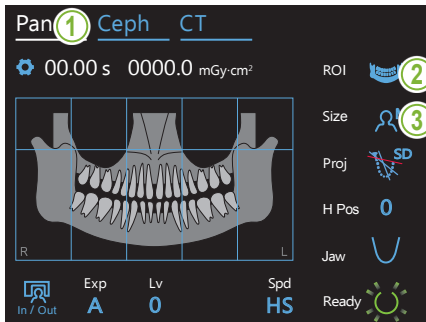

1. Select panoramic exposure mode

Touch the Pan key to set the unit for panoramic exposure mode.

2. Select region of interest (ROI)

Touch the icon to the right of "ROI" to select the region of interest.

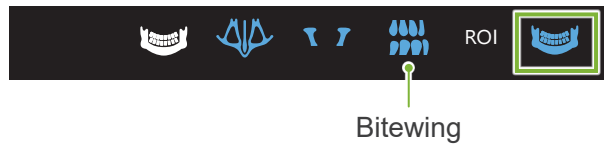

3. Select patient size

Touch the icon to the right of "Size" to select the patient size.

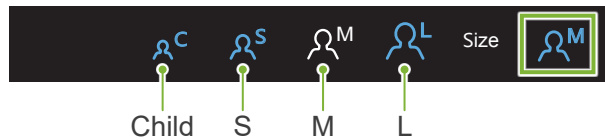

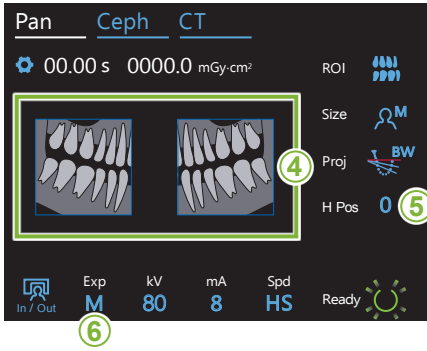

4. Select areas to trim

*** For dental arch panorama only. If necessary.**

To reduce the X-ray dosage, a partial exposure (left or right area only) can be made. Touch one of the square areas as shown in the illustration below to make it black and stop it from being exposed to X-ray emission. Press the area again to restore it.



5. Adjust arm height

*** If necessary.**

This is in case the arm makes contact with the patient's shoulder.

! If the arm is raised, the location of the exposure will be higher and the end of the chin may not be exposed. First have the patient lower his shoulders as much as possible. If the arm still makes contact with the shoulders, adjust the arm height with H Pos.

! If the lift reaches its upper limit, a series of beeps will sound, and the arm cannot be raised any more.

Touch the icon to the right of "H Pos" to adjust the arm height. It can be set from 0 to 15 mm in 5 mm increments.



6. Set exposure mode

Touch the letter under "Exp" to set the exposure mode.

- M** — Manual Exposure
Set tube voltage (kV) and current (mA) manually.
- Off** — No X-ray Emission
This function is prepared to simulate an actual scan without X-ray emission. Use it to check the arm rotation orbit, to explain the movement of the device to the patient or to ensure the arm will not hit the patient during a scan.
- Exp M** — (Selected)

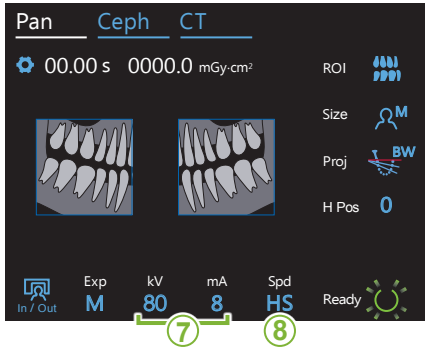

7. Set tube voltage (kV) and current (mA)

Touch the numbers under “kV” and “mA” to set the values. Tube voltage can be set from 60 – 90 kV in 5 kV increments. Tube current can be set from 2 – 10 mA in 1 mA increments.

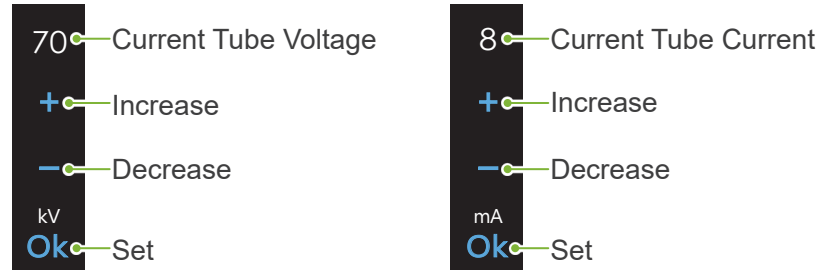

Patient Size	C	S	M	L
Estimated Tube Voltage (kV)	75	75	75	75
Estimated Tube Current (mA)	6	8	8	8

8. Select scan speed

Touch the letters under “Spd” to set the scan speed.

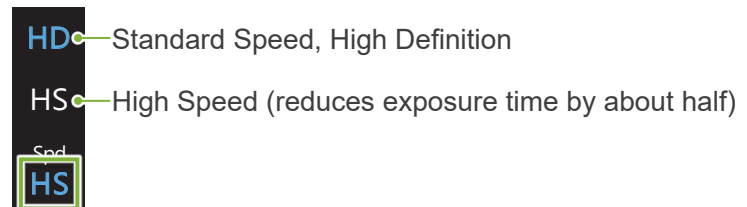

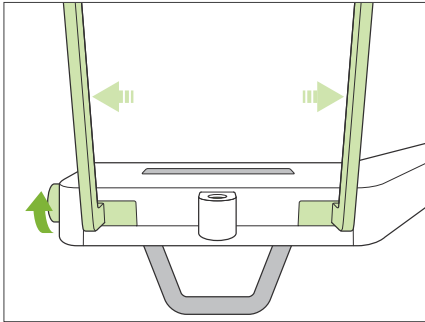

9. Set chinrest or bite-block

Turn the temporal stabilizer knob and open the stabilizers.

Wipe the chinrest or bite-block with ethanol (70 vol% to 80 vol%) and put it in the chinrest holder.

* Before use, make sure the component is not scratched or damaged in any way.

● Chinrest

1. Open a disposable cover and put it on the chinrest.
2. Pull down the paper and peel it off.

A: Cover (semi-transparent)

B: Paper (white)

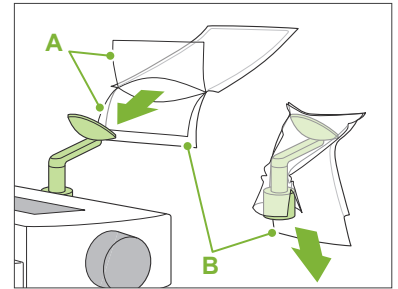

● Bite-Block

1. Peel off the paper of a chinrest disposable cover and cover the bit (the part of the bite-block the patient bites on) with it.
2. Twist the disposable cover and put the bit in the bite-block stand.
3. Put a bite-block cover on the bit.

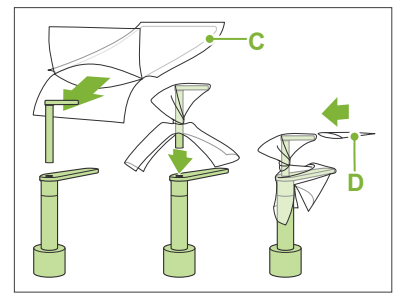

C: Chinrest Disposable Cover

D: Bite-Block Cover

⚠ WARNING

- The chinrest and bite-block must be disinfected by wiping with ethanol (70 vol% to 80 vol%) after each use, and before putting on a disposable cover.
- Disposable covers for the chinrest and bite-block must never be re-used. A new one must be used for each patient.
- The patient handle must be disinfected by wiping it with ethanol (70 vol% to 80 vol%) after each patient. If the patient has an open or bleeding wound on his hand, the patient handle should be covered to prevent cross contamination before the patient grips it.

! Store disposable covers for the chinrest and bite-block in a clean, hygienic place.

6.3.2 Patient Entry and Positioning

For patient positioning, refer to the **2 Precautions, “Patient Size and Positioning” (p. 9)**.

1. Prepare patient

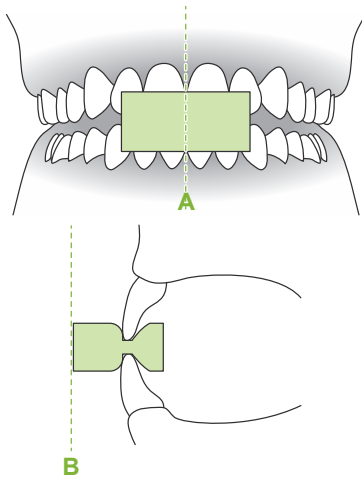

Have the patient wear an X-ray protection apron.

Have the patient bite on a new mouthpiece for incisal occlusion. Center the upper and lower incisors (**A**), and make the front surface of the mouthpiece perpendicular (**B**).

⚠ WARNING

- A new, uncontaminated mouthpiece must be used for each patient to prevent cross contamination.

⚠ CAUTION

- Patient must remove glasses and all accessories like necklaces etc. Otherwise the exposure could fail.
- Use only the specified mouthpieces.
- Make sure the patient's hair cannot get caught in moving parts. If the patient's hair is tied in the back like a pony tail etc., have the patient undo it. Otherwise, the arm might hit the patient.

- ! Store mouthpieces in a clean, hygienic place.

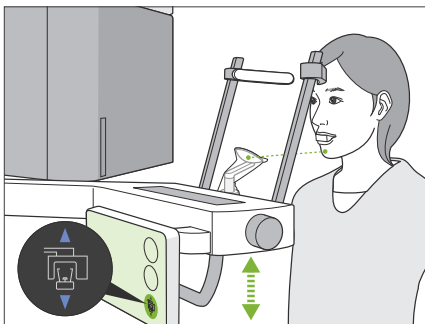

2. Adjust unit height

Adjust the height of the unit so that the chinrest is even with the patient's chin.

Press and hold the Lift Up/Down switches to raise or lower the unit; release the switch to stop the unit.

⚠ CAUTION

- Take care that the temporal stabilizers do not strike the patient in the eye.
- Take care that the patient is not hit or pinched by any part of the lift assembly (control panes support, arm, and arm support).

- ! Always use the Lift Up/Down switches to adjust the unit's height. Never try to force it; this would damage the unit.
- ! If the lift reaches its upper limit, a series of beeps will sound. If at this point the Ready key is touched, a message will appear saying that this is the limit for a CT exposure. If you make a CT at this point, the maxillary region may not be fully exposed. In this case, have the patient sit down or lower his position in some other way.



3. Patient entry

Have the patient step forward and put his chin on the chinrest.
Have the patient lightly hook his thumbs on the patient handle.

⚠ CAUTION

- Do not exert force to have the patient enter or leave; this could damage the temporal stabilizers.
- Never let the patient touch any of the control panel keys and switches.
- The chinrest can withstand a load of 20 kg, the patient handle, control panel support, and each temporal stabilizer can withstand a load of 5 kg. These parts could be broken or the patient injured if the patient rests too much body weight on them.
- Keep fingers away from gaps and openings of moving parts as well as the holes on the support column.

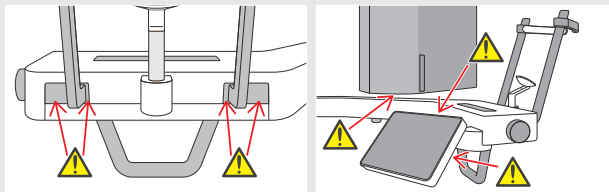

Positioning Point 1

Correct Posture

Right Wrong

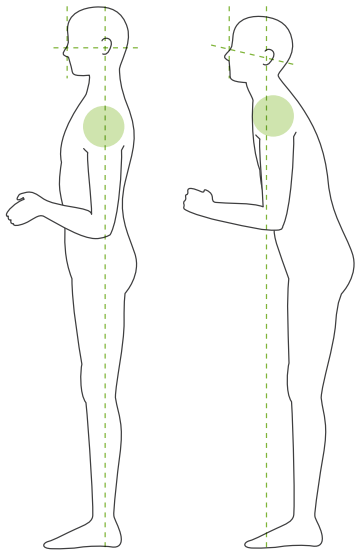

Right Wrong

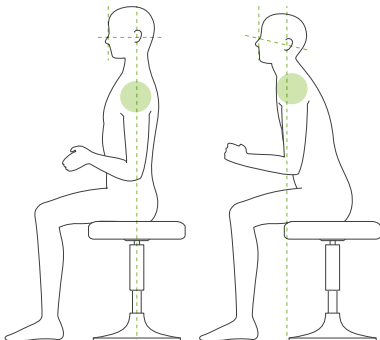

Patient stands straight and neck is as perpendicular as possible.

If the patient stands (or sits) too far back, the upper torso will lean forward and the neck will be slanted. Have the patient move forward in this case.

Pull jaw in and make the line from the orbitale to the ear orifice horizontal.

To get correct posture, it helps to tell the patient to move his forehead forwards while keeping his neck stretched while the lift is being lowered.

Relax and lower shoulders.

If the shoulders are too close to the jaw, the arm might hit them. For patients with square shoulders or a short neck, have them relax and lower their shoulders as much as possible.

If the neck is slanted, have the patient straighten it and pull in his jaw. If the shoulders are too tension, the patient may be gripping the handle too tightly. Have patients lightly hook their thumbs on the handle instead.

Right

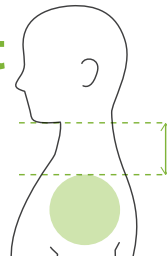

Wrong

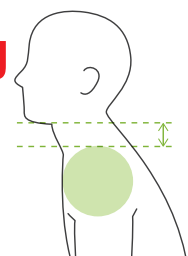

⚠ CAUTION

- For patients who have square shoulders or short necks, the arm might contact the shoulder. In this case, have the patient lower his shoulders as much as possible and then run a test with no X-ray mode to make sure the arm does not contact the patient.

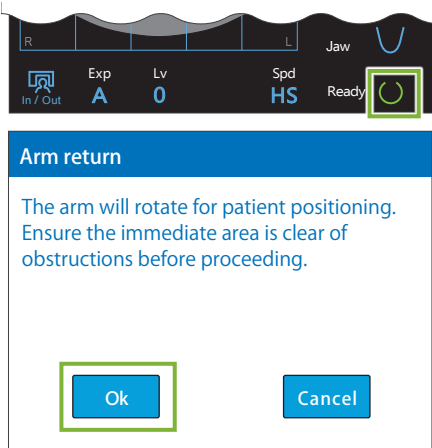

4. Touch Ready key

Touch the Ready key.

The "Arm return" dialogue will appear. Make sure the area is safe, and then touch the "Ok" button.

! If a dialogue box asking to check the temporal stabilizers appears, touch the "Ok" button.

The arm will move to its patient position and the mid-sagittal, horizontal and front-back beams will light up.

! WARNING

- The laser beam could damage a person's eyesight; never look directly into the beam and let it strike anyone's eyes.

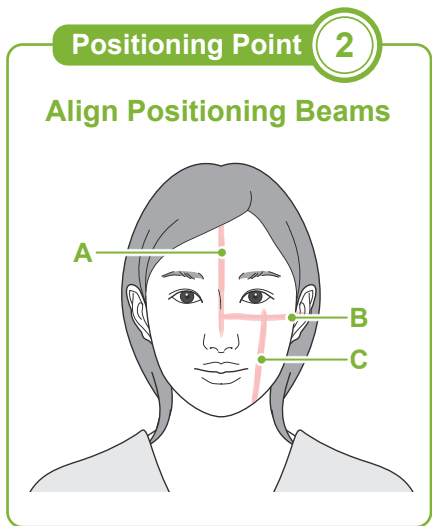

5. Line up beams

A: Mid-sagittal beam lines up with mid-sagittal plane.
Move the patient's head to line it up with the beam.

B: Horizontal beam lines up with the line from orbitale to ear orifice.
Have the patient keep a posture with the line from orbitale to ear orifice horizontal and then touch the Beam Up/Down switches to line the beam up with it.

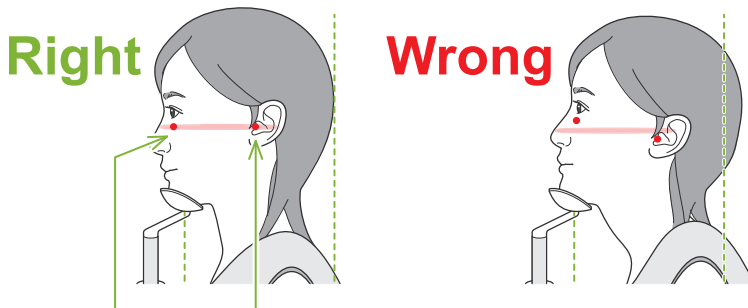

Beam passes through these two points.

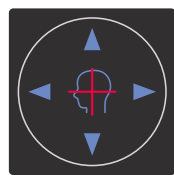

Horizontal Beam
▲ Up ▼ Down

Front-Back Beam
◀ Forward ▶ Backward

! CAUTION

- If the line from the orbitale to the ear orifice is not horizontal, the back of the head might stick out and make contact with the arm during an exposure or ready move. For a patient who has a large head, run a test with no X-ray emission mode to make sure the arm does not contact the patient.

C: Front-back beam lines up with the distal side of the left canine teeth.

First line the patient up so that the beam is roughly in the right position. Then press the Beam Forward/Backward switches to move the beam so that it is properly lined up.

* If the beam cannot be lined up with the distal side of the left canine teeth for edentulous patients or some other reason, line it up about 1 cm in back of the corner to the mouth.

* The front-back beam can be moved from -20 mm to +15 mm (less in some exposure modes). However, to make a panoramic scout exposure, moving the beam too much could make positioning less accurate.

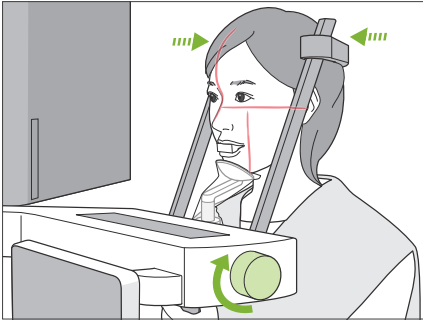

6. Close temporal stabilizers

Adjust the height of the temporal stabilizers.

Turn the temporal stabilizer knob and close the stabilizers firmly.

⚠ CAUTION

- Do not use excessive force to close the temporal stabilizers. This could be uncomfortable for the patient or damage the stabilizers.

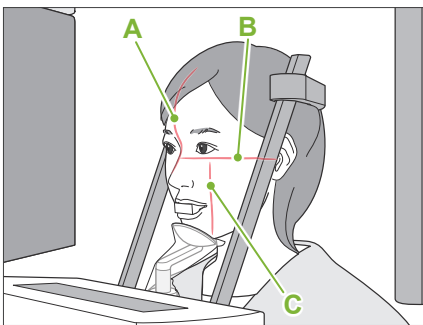

7. Check beams

Check the positioning of the all beams.

Mid-sagittal beam (A) lines up with mid-sagittal plane.

Horizontal beam (B) lines up with the line from orbitale to ear orifice.

Front-back beam (C) lines up with the distal side of the left canine teeth.

Tell the patient not to move his head during X-ray emission (or while the melody is playing) and then leave the X-ray room.

⚠ CAUTION

- Warn the patient not to move during emission (while the melody is sounding). If the patient moves, he could be hit by the arm or the image might be ruined.

- ! If the patient watches the arm go around, he may move his head. It is a good idea to tell the patient to close his eyes.

■ Min. Scan Move Function

(If this function is turned on.)

Before leaving the X-ray room, the arm can be moved to the position which will require the shortest exposure time (least time needed to hold down the Emission switch).

8. Touch Ready key

Make sure the patient has his hands on the patient handle. With the unit already in the ready state, press the Ready key again. The arm will move to its Min. Scan Move position and then a two-toned beep will sound.

Min. Scan Move:

- X-ray emission will begin as soon as the Emission switch is pressed.
- Only the Ready key will work.
- * Touch the Ready key again the arm will move back to its original patient positioning position.

- ! If after the arm moves to the Min. Scan Move position, one of the beams is not properly line up, touch the Ready key again to move the arm back to its original patient positioning position and re-position the patient.

After the arm moves, re-check the patient's positioning and hand position on the patient handle and then leave the X-ray booth.

6.3.3 Exposure

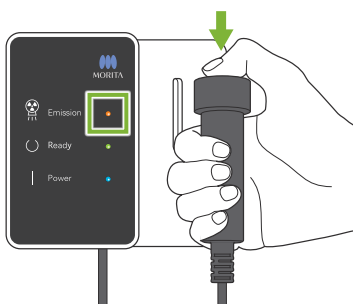
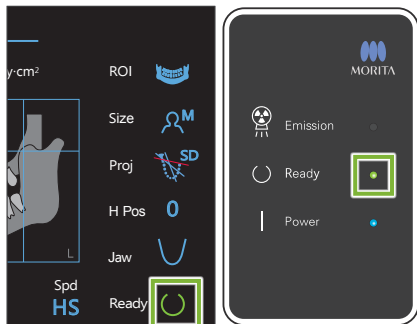

1. Check ready state

Check that the Ready key on the control panel and the Ready LED (green) on the control box are on.

2. X-ray emission

Hold down the Emission switch.

The arm will rotate and X-ray emission will start.

The Emission LED (yellow) on the control box will light up and the melody will sound.

* If both sides are selected to make a bite-wing exposure, two exposures will be made. Do not release the Emission switch before both are made.

⚠ WARNING

- If an emergency occurs, release the Emission switch. Or press the Emergency Stop switch. This will stop the arm rotation and X-ray emission.

⚠ CAUTION

- Go outside the X-ray room to press the Emission switch.
- If the operator must stay in the X-ray room for some reason, he should wear an X-ray protection apron and stay at least 2 meters away from the X-ray emission focal point. Also he should stay outside the area exposed to X-ray emission.
- Releasing the Emission switch during X-ray emission will stop the arm's rotation and terminate the exposure. In this case guide the patient away from the unit. If the X-ray head or the detector is directly in back of the patient, turn the unit off and slowly rotate the arm so the patient can leave. If you perform the ready procedures without having the patient move away from the unit, the arm could hit and possibly injure the patient.
- If an error occurs during an exposure, the arm will stop and the exposure will be terminated. In this case guide the patient away from the unit. If the X-ray head or the detector is directly in back of the patient, turn off the unit and slowly rotate the arm so the patient can leave. If you perform the ready procedures without having the patient move away from the unit, the arm could hit and possibly injure the patient.

⚠ As much as 15 seconds could elapse from the time the Emission Switch is pressed until X-ray emission actually starts. This is not abnormal. It takes some time for the unit to verify the computer settings.

⚠ If the computer is not ready, an error message will appear in the control panel. Check what the error is and turn off the X-ray unit. When the computer is ready, turn on the unit again.

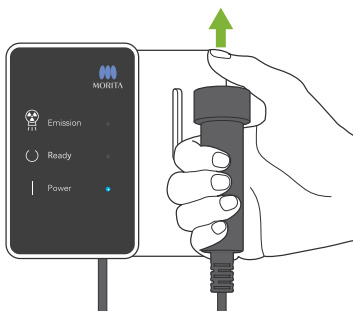

3. Exposure completed

The melody stops when the exposure has been completed.

The arm will automatically move to the patient egress position.

Release the Emission switch and hang it in its holder on the control box.

6.3.4 Patient Egress

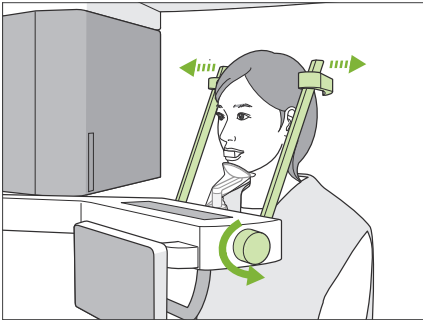

1. Guide patient away from unit

Turn the temporal stabilizer knob and open the stabilizers completely.

Guide the patient away from the unit.

⚠ CAUTION

- Take care that the temporal stabilizers do not strike the patient in the eye.
- Be careful of the stabilizers when the patient leaves the unit.

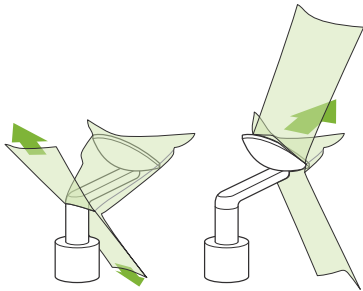

2. Throw away disposable covers etc.

Take the mouthpiece from the patient and throw it away.

Throw away the chinrest or bite-block cover.

If the chinrest cover is removed by splitting its seams and turning it inside out, the outer surface will not touch anything.

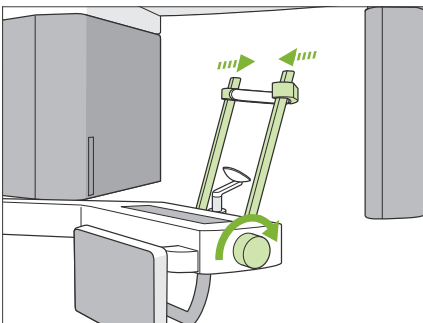

3. Close temporal stabilizer

Turn the temporal stabilizer knob and close the stabilizers completely.

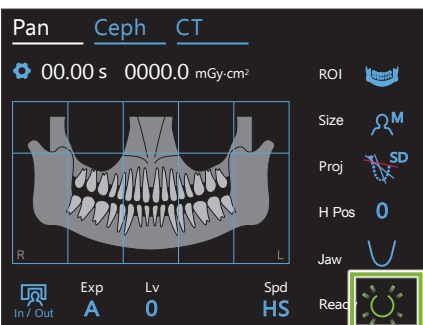

4. Touch Ready key

Touch the Ready key.

The "Arm return" dialogue will appear. Make sure the area is safe, and then touch the "Ok" button.

The arm will move back to its original patient positioning position.

* If another exposure will be made right away, touch the In/Out key to move the arm to its patient entry position.

6.3.5 Image Transmission

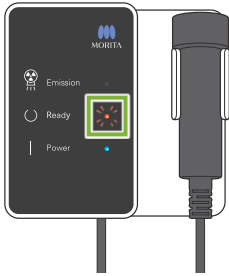

1. Image transmission

After the exposure is completed, the image is sent to i-Dixel WEB. During transmission, the Ready LED is orange and blinks on and off.

2. Image display

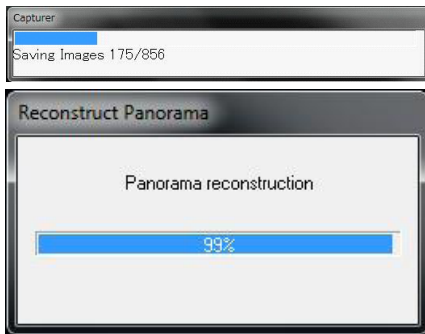

During image transmission, the “Capturer” window will appear in i-Dixel WEB. Then the “Reconstruct Panorama” window with a progress bar will appear while the panoramic image is being reconstructed. The image will appear after about 10 seconds.

After transmission has been completed, the Ready LED on the control box and the Ready key in the control panel will turn green and blink on and off.

! A two-toned beep sound when transmission has been completed and the LED turns green and blinks, but another exposure cannot be made until the image appears in the computer screen.

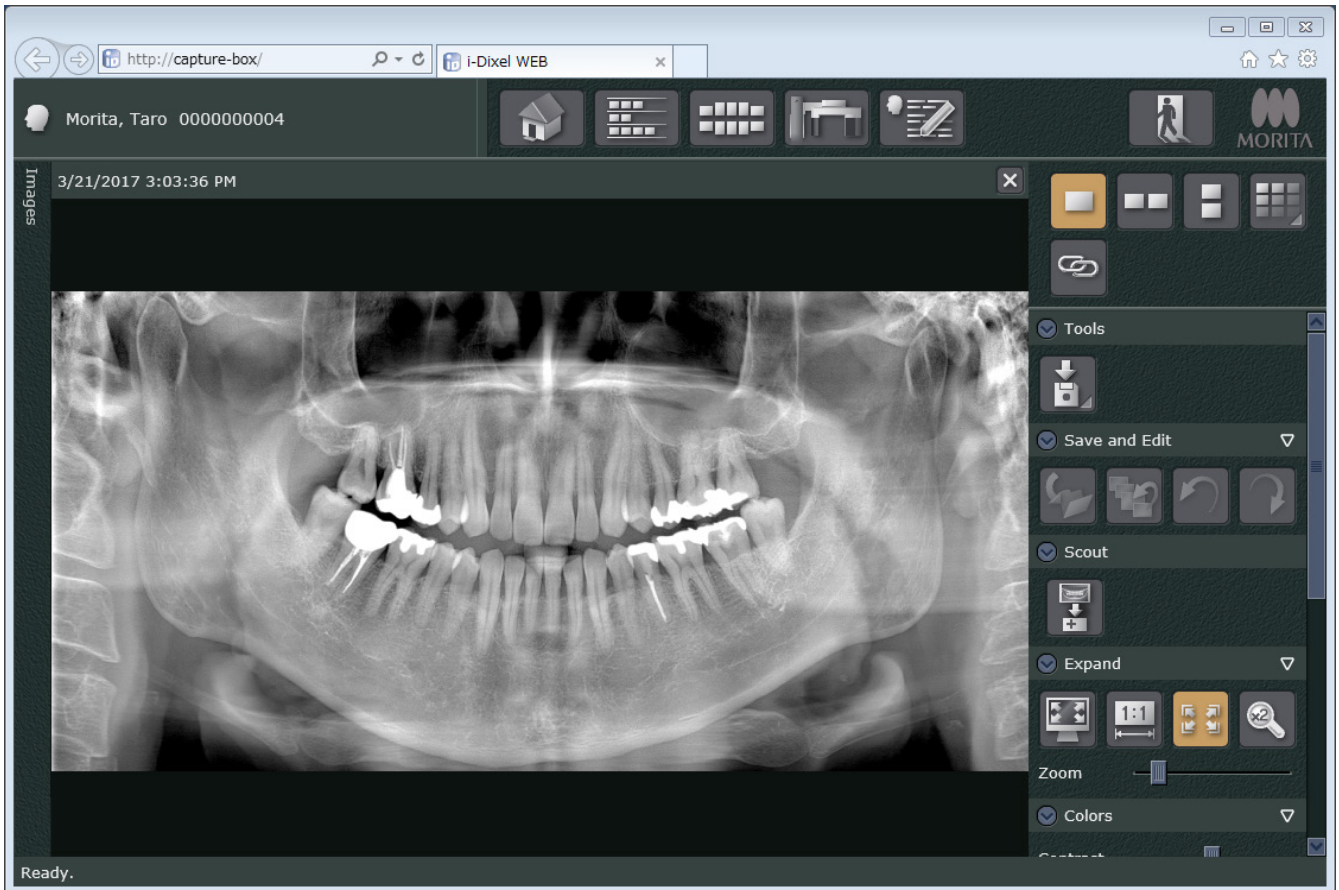

- * Automatic density compensation is used for digital exposures to make a better image. However, if some areas of the image are exceptionally dark, the density compensation will tend to make the entire image whiter than usual.
- * Depending on the X-ray exposure conditions and the patient's physiognomy, there may be a sudden, horizontal shift in density or light horizontal lines. This is not a malfunction or failure; it is due to subtle differences in sensitivity for sections of the Flat Panel Detector.
- * In areas with high X-ray opacity such as around Implants and prosthetics, a horizontal black line may appear. This is not a malfunction or failure; it is due to subtle differences in the individual photo diodes (pixels) on the Flat Panel Detector.
- * The depth of the image layer for a panoramic image can be slightly adjusted with i-Dixel WEB (adjustable image layer panorama). If positioning was slight off, the focus can be corrected without having to retake the exposure. Focus correction can be done for the whole image or for upper and lower jaws separately.

6.3.6 Patient Positioning and Exposure Examples

Panoramic Exposures Flow Chart

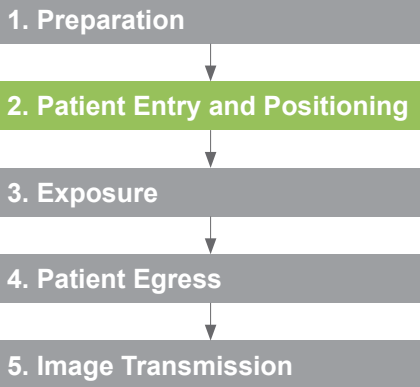

■ Panoramic Exposure Points

Important Step!!!

Patient positioning is the key to getting good panoramic images. Take special note of the “**Positioning Points**” in the foregoing instructions to make good exposures.

If patient positioning is not performed properly and accurately, the resulting image may be hard to use for diagnosis. Refer to the examples below to perform accurate patient positioning.

● Accurate Positioning

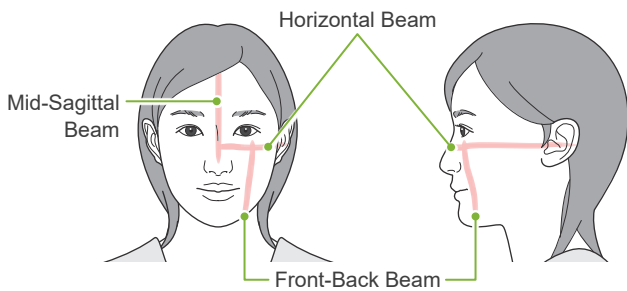

● Patient Facing Down

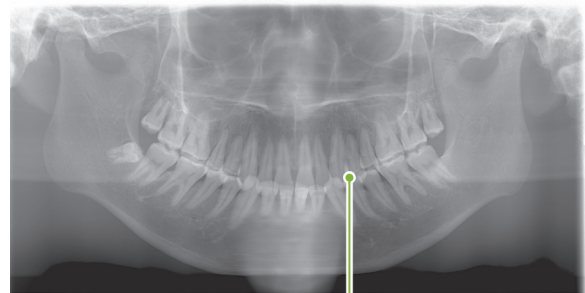
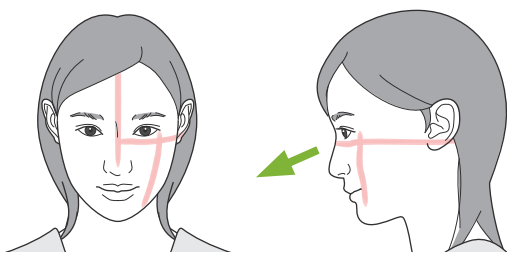

V-shaped Dental Arch

● Patient Facing Up

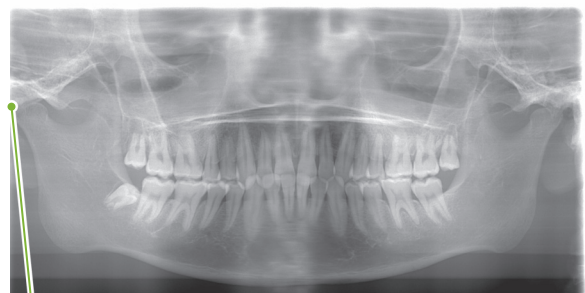
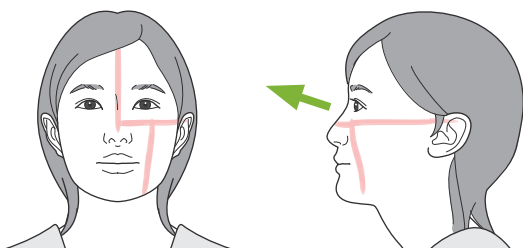

Jaw joint is out of picture

● Patient Facing to the Right

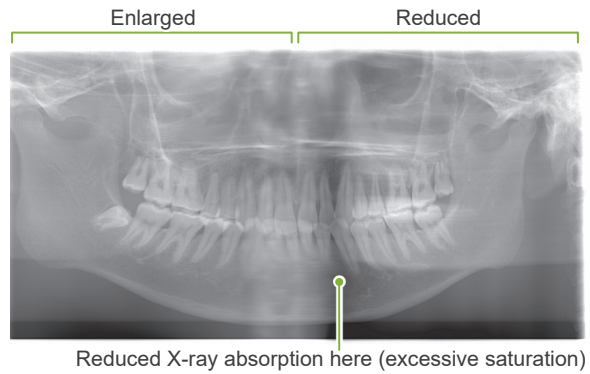
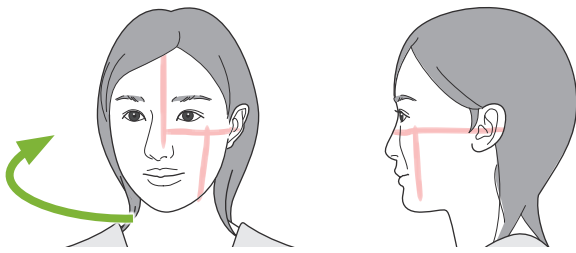

● Patient Facing to the Left

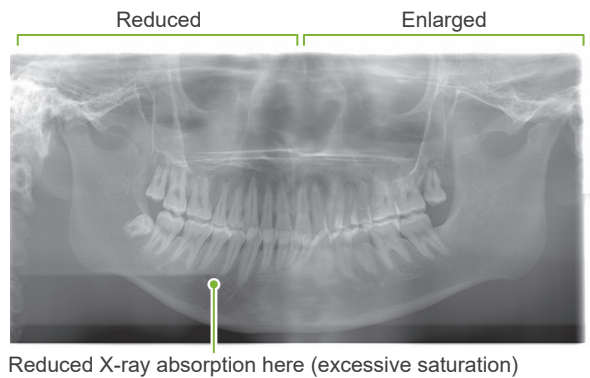
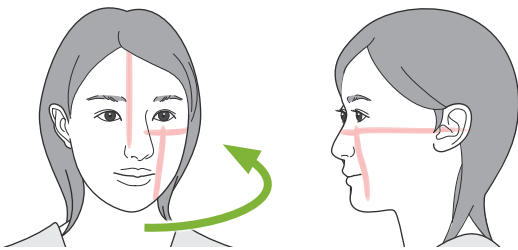

● Front-Back Beam is too far forward than the distal side of the left canine teeth.

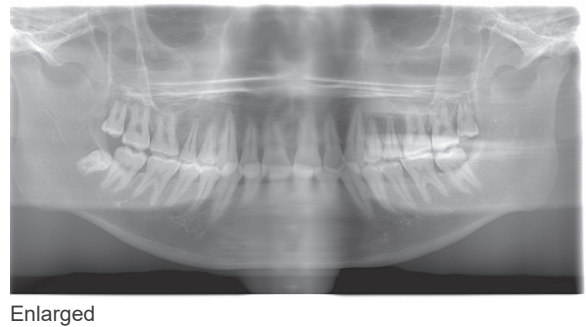
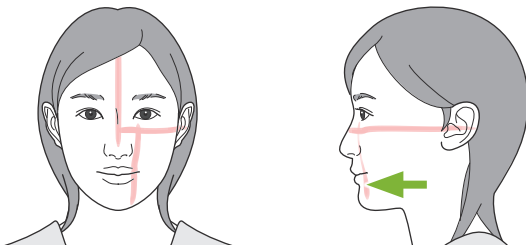

● Front-Back Beam is too far back than the distal side of the left canine teeth.

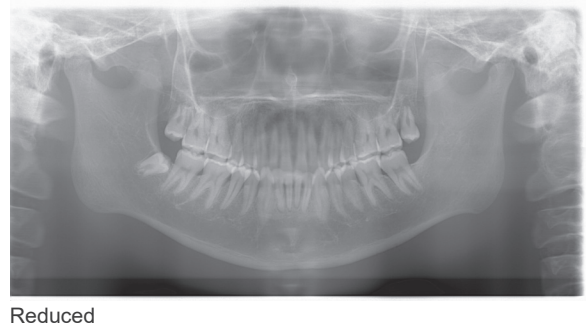
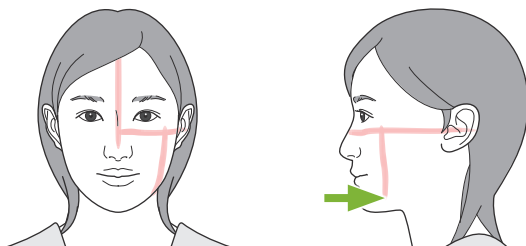

6.4 Quadruple TMJ Exposure

6.4.1 Preparation

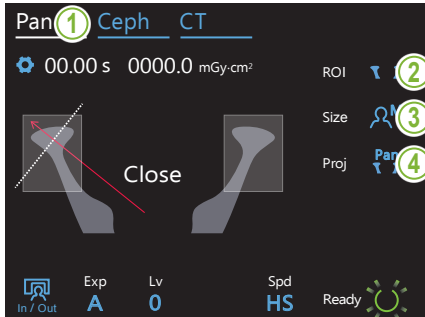

1. Select panoramic exposure mode

Touch the Pan key to set the unit for panoramic exposure mode.

2. Select region of interest (ROI)

Touch the icon to the right of "ROI" to select the TMJ.



3. Select patient size

Touch the icon to the right of "Size" to select the patient size.

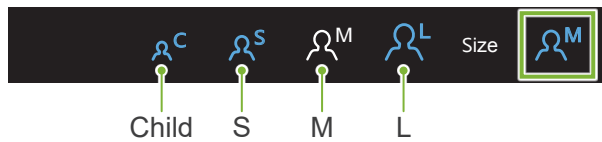

4. Select projection

Touch the icon to the right of "Proj" to select a projection.

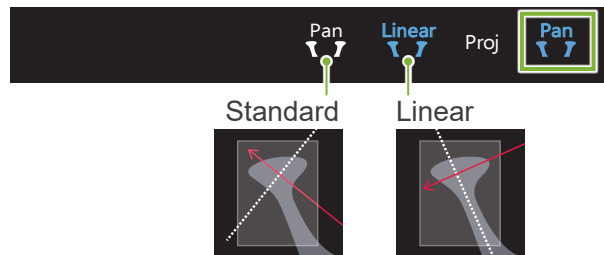

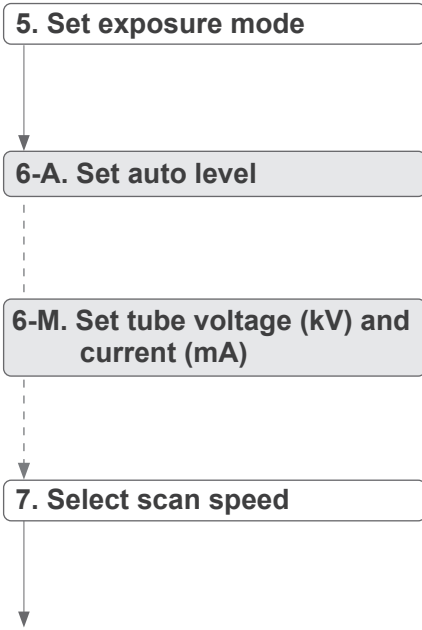
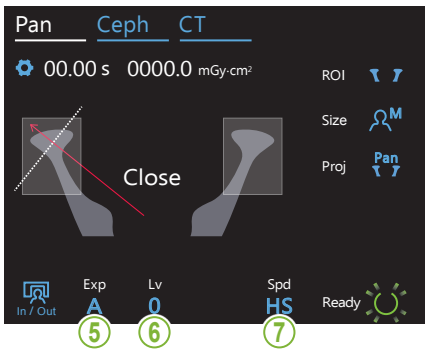

Same as for dental arch panorama. Refer to **6.3.1.1 Preparation (Dental Arch and Maxillary Sinus Exposures)** – “7. Set exposure mode” – “9. Select scan speed” (pp. 27–28).

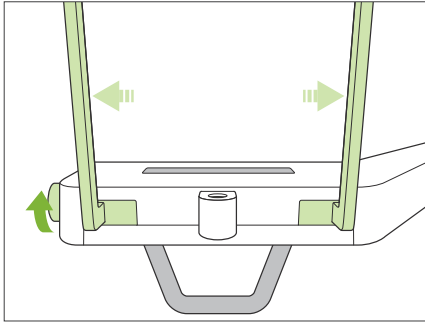

8. Set upper lip rest

Turn the temporal stabilizer knob and open the stabilizers.

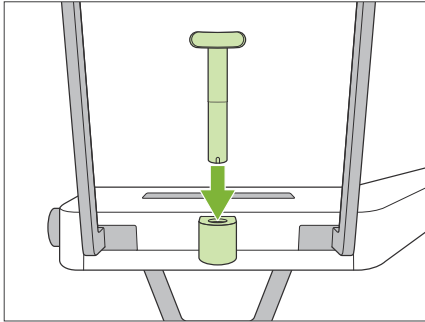

Wipe the upper lip rest with ethanol (70 vol% to 80 vol%) and put it in the chinrest holder.

* Before use, make sure the upper lip rest is not scratched or damaged in any way.

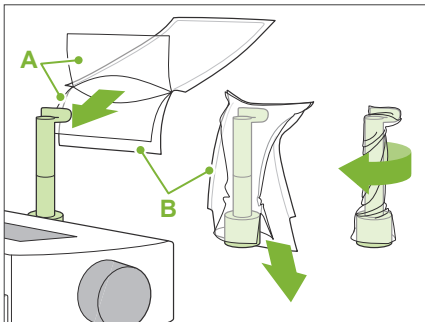

A: Cover (semi-transparent)

B: Paper (white)

Put a chinrest disposable cover on the upper lip rest.

1. Open the cover and put it on the upper lip rest.
2. Pull down the paper and peel it off.
3. Twist the cover and press it against the upper lip rest as tightly as possible.

⚠ WARNING

- The upper lip rest must be disinfected by wiping the ethanol (70 vol% to 80 vol%) after each use, and then put a chinrest disposable cover on the upper lip rest.
- Chinrest disposable covers must never be re-used. A new one must be used for each patient.
- The patient handle must be disinfected by wiping it with ethanol (70 vol% to 80 vol%) after each patient. If the patient has an open or bleeding wound on his hand, the patient handle should be covered to prevent cross contamination before the patient grips it.

! Store chinrest disposable covers in a clean, hygienic place.

6.4.2 Patient Entry and Positioning

For patient positioning, refer to **2 Precautions, “Patient Size and Positioning” (p. 9)**.

1. Prepare patient

Have the patient wear an X-ray protection apron.

⚠ CAUTION

- Patient must remove glasses and all accessories like necklaces etc. Otherwise the exposure could fail.
- Make sure the patient's hair cannot get caught in moving parts. If the patient's hair is tied in the back like a pony tail etc., have the patient undo it. Otherwise, the arm might hit the patient.

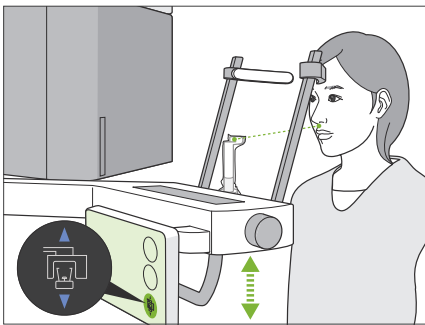

2. Adjust unit height

Adjust the height of the unit so that the upper lip rest is even with the patient's upper lip.

Press and hold the Up and Down switches to raise or lower the unit; release the switch to stop the unit.

⚠ CAUTION

- Take care that the temporal stabilizers do not strike the patient in the eye.
- Take care that the patient is not hit or pinched by any part of the lift assembly (control panes support, arm, arm support).

- ! Always use the Up and Down switches to adjust the unit's height. Never try to force it; this would damage the unit.
- ! If the lift reaches its upper limit, a series of beeps will sound. If at this point the Ready key is pressed, a message will appear saying that this is the limit for a CT exposure. If you make a CT at this point, the maxillary region may not be fully exposed. In this case, have the patient sit down or lower his position in some other way.

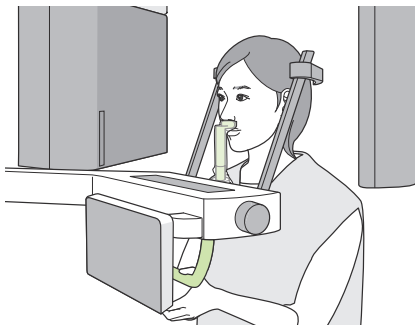

3. Patient entry

Have the patient move forward and put his upper lip on the upper lip rest. Have the patient lightly hook his thumbs on the patient handle.

⚠ CAUTION

- Do not exert force to have the patient enter or leave; this could damage the temporal stabilizers.
- Never let the patient touch any of the control panel keys and switches.
- The chinrest can withstand a load of 20 kg, the patient handle, control panel support, and each temporal stabilizer can withstand a load of 5 kg. These parts could be broken or the patient injured if the patient rests too much body weight on them.
- Keep fingers away from gaps and openings of moving parts as well as the holes on the support column.

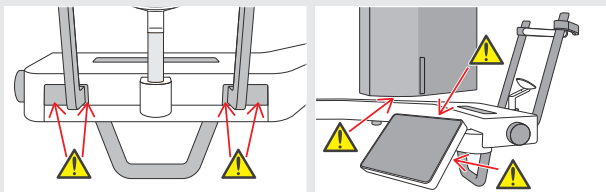

Positioning Point 1

Correct Posture

Right Wrong

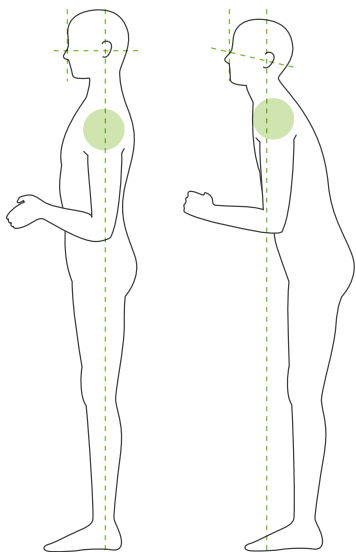

Right Wrong

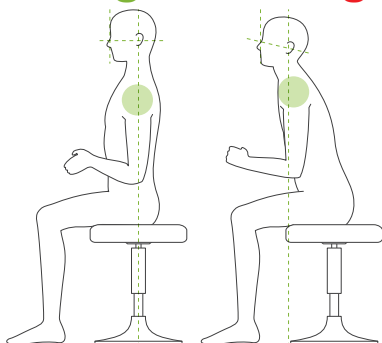

Patient stands straight and neck is as perpendicular as possible.

If the patient stands (or sits) too far back, the upper torso will lean forward and the neck will be slanted. Have the patient move forward in this case.

Pull jaw in and make the line from the orbitale to the ear orifice horizontal.

To get correct posture, it helps to tell the patient to move his forehead forwards while keeping his neck stretched while the lift is being lowered.

Relax and lower shoulders.

If the shoulders are too close to the jaw, the arm might hit them. For patients with square shoulders or a short neck, have them relax and lower their shoulders as much as possible. If the neck is slanted, have the patient straighten it and pull in his jaw. If the shoulders are too tension, the patient may be gripping the patient handle too tightly. Have patients lightly hook their thumbs on the handle instead.

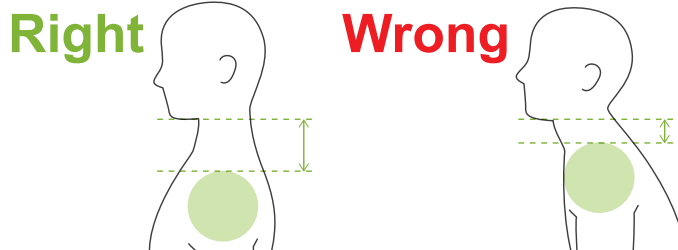

⚠ CAUTION

- For patients who have square shoulders or short necks, the arm might contact the shoulder. In this case, have the patient lower his shoulders as much as possible and then run a test with no X-ray mode to make sure the arm does not contact the patient.

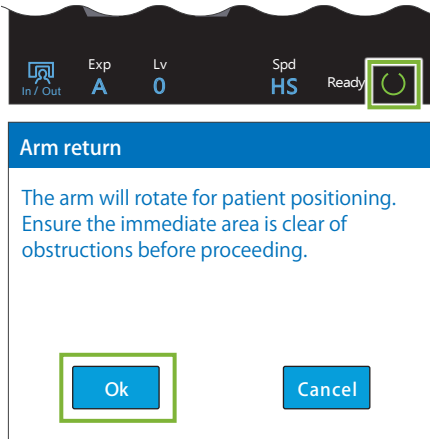

4. Touch Ready key

Touch the Ready key.

The “Arm return” dialogue will appear. Make sure the area is safe, and then touch the “Ok” button.

! If a dialogue box asking to check the temporal stabilizers appears, touch the “Ok” button.

The arm will move to its patient position and the mid-sagittal, horizontal and front-back beams will light up.

⚠ WARNING

- The laser beam could damage a person’s eyesight; never look directly into the beam and let it strike anyone’s eyes.

Positioning Point 2

Align Positioning Beams

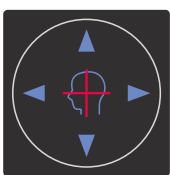
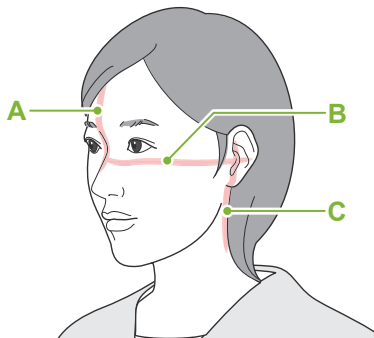

Horizontal Beam Switches

▲ Up ▼ Down

Front-Back Beam Switches

◀ Forward ▶ Backward

5. Line up beams

A: Mid-sagittal beam lines up with mid-sagittal plane.

Move the patient’s head to line it up with the beam.

B: Horizontal beam lines up with the line from orbitale to ear orifice.

Have the patient keep a posture with the line from orbitale to ear orifice horizontal and then press the Up or Down switches to line the beam up with it.

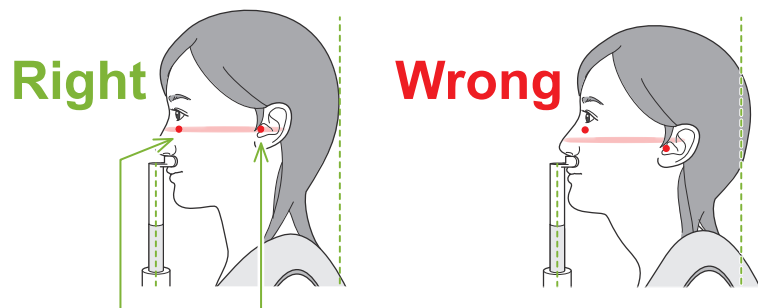

Beam passes through these two points.

⚠ CAUTION

- If the line from the orbitale to the ear orifice is not horizontal, the back of the head might stick out and make contact with the arm during an exposure or ready move. For a patient who has a large head, run a test with no X-ray emission mode to make sure the arm does not contact the patient.

C: Front-back beam lines up with the outer ear orifice.

Press the Forward or Backward switches to move the beam so it is properly lined up.

* The image layer is about 12 mm in front of the front-back beam.

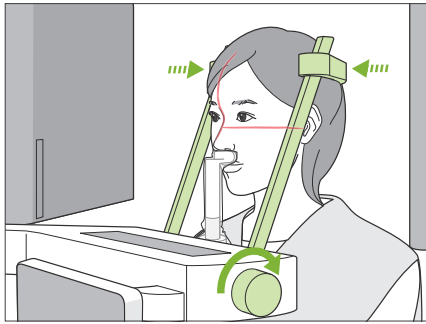

6. Close temporal stabilizers

Adjust the height of the temporal stabilizers.
Turn the temporal stabilizer knob and close the stabilizers firmly.
Have the patient close his mouth.

⚠ CAUTION

- Do not use excessive force to close the temporal stabilizers. This could be uncomfortable for the patient or damage the stabilizers.

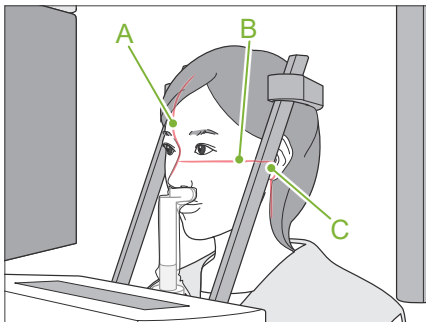

7. Check beams

Check the positioning of the all beams.
Mid-sagittal beam (A) lines up with mid-sagittal plane.
Horizontal beam (B) lines up with the line from orbitale to ear orifice.
Front-back beam (C) lines up with the outer ear orifice.

Tell the patient not to move his head during X-ray emission (or while the melody is playing) and then leave the X-ray room.

⚠ CAUTION

- Warn the patient not to move during emission (while the melody is sounding). If the patient moves, he could be hit by the arm or the image might be ruined.

❗ If the patient watches the arm go around, he may move his head. It is a good idea to tell the patient to close his eyes.

■ Min. Scan Move Function

(If this function is turned on.)

Before leaving the X-ray room, the arm can be moved to the position which will require the shortest exposure time (least time needed to hold down the Emission switch).

8. Touch Ready key

Make sure the patient has his hands on the patient handle. With the unit already in the ready state, press the Ready key again. The arm will move to its Min. Scan Move position and then a two-toned beep will sound.

Min. Scan Move:

- X-ray emission will begin as soon as the Emission Switch is pressed.
- Only the Ready key will work.
- * Touch the Ready key again the arm will move back to its original patient positioning position.

! If after the arm moves to the Min. Scan Move position, one of the beams is not properly line up, touch the Ready key again to move the arm back to its original patient positioning position and re-position the patient.

After the arm moves, re-check the patient's positioning and hand position on the patient handle and then leave the X-ray booth.

6.4.3 Exposure

1. Check ready state

Check that the Ready key on the control panel and the Ready LED (green) on the control box are on.

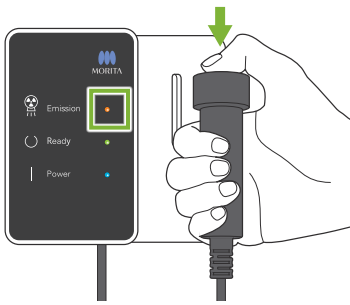

2. First X-ray emission (mouth closed)

Hold down the Emission switch.

The arm will start to rotate and exposures will be made of the left and right sides.

The Emission LED (yellow) on the control box will light up and the melody will sound.

⚠ WARNING

- If an emergency occurs, release the Emission switch. Or press the Emergency Stop switch. This will stop the arm rotation and X-ray emission.

⚠ CAUTION

- Go outside the X-ray room to press the Emission switch.
- If the operator must stay in the X-ray room for some reason, he should wear an X-ray protection apron and stay at least 2 meters away from the X-ray emission focal point. Also he should stay outside the area exposed to X-ray emission.
- Releasing the Emission switch during X-ray emission will stop the arm's rotation and terminate the exposure. In this case guide the patient away from the unit. If the X-ray head or the detector is directly in back of the patient, turn off the unit and slowly rotate the arm so the patient can leave. If you perform the ready procedures without having the patient move away from the unit, the arm could hit and possibly injure the patient.
- If an error occurs during an exposure, the arm will stop and the exposure will be terminated. In this case guide the patient away from the unit. If the X-ray head or the detector is directly in back of the patient, turn off the unit and slowly rotate the arm so the patient can leave. If you perform the ready procedures without having the patient move away from the unit, the arm could hit and possibly injure the patient.

⚠ As much as 15 seconds could elapse from the time the Emission switch is pressed until X-ray emission actually starts. This is not abnormal. It takes some time for the unit to verify the computer settings.

⚠ If the computer is not ready, an error message will appear in the control panel. If this happens, turn off the Power switch. When the computer is ready, turn on the unit again.

* After the first exposure, the message "Exposure Standby" will appear in i-Dixel WEB. If you select another mode at this time, the image for the first exposure will be transmitted to the computer.

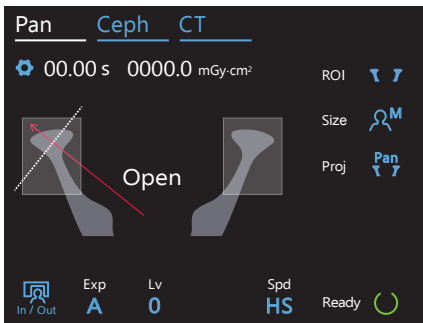

3. Check ready state

When the melody stops, release the Emission switch and hang it in its holder on the control box and go inside the X-ray room.

Have the patient maintain the proper posture and touch the Ready key. The arm will go back to its starting position.

“Open” will appear in the control panel. Have the patient open his mouth.

4. Second X-ray emission (mouth opened)

This is done in the same way as the 1st emission.

5. Exposure completed

The melody stops when the exposure has been completed.

The arm will automatically move to the patient egress position.

Release the Emission Switch and hang it in its holder on the control box.

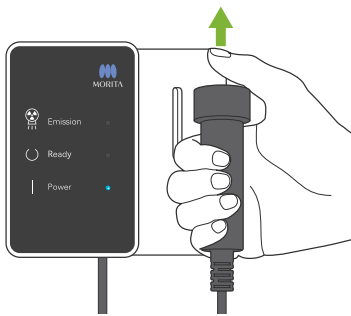

6.4.4 Patient Egress

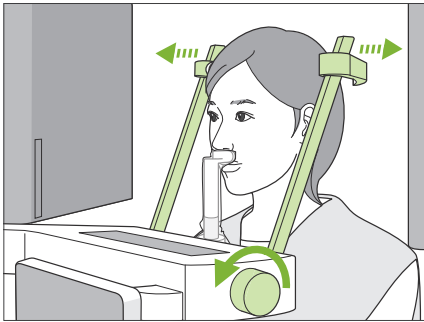

1. Open temporal stabilizer

Turn the temporal stabilizer knob and open the stabilizers completely.

Guide the patient away from the unit.

⚠ CAUTION

- Take care that the temporal stabilizers do not strike the patient in the eye.
- Be careful of the stabilizers when the patient leaves the unit.

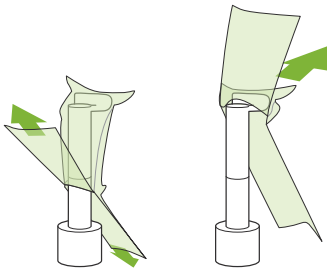

2. Throw away disposable covers etc.

Throw away the chinrest disposable cover on the upper lip rest. If the upper lip rest cover is removed by splitting its seams and turning it inside out, the outer surface will not touch anything.

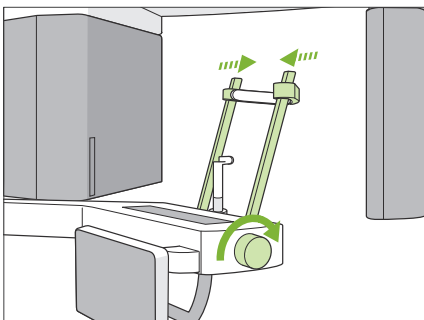

3. Close temporal stabilizer

Turn the temporal stabilizer knob and close the stabilizers completely.

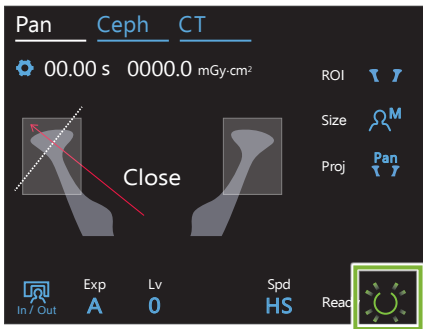

4. Touch Ready key

Touch the Ready key.

The “Arm return” dialogue will appear. Make sure the area is safe, and then touch the “Ok” button.

The arm will move back to its original patient positioning position.

* If another exposure will be made right away, touch the In/Out key to move the arm to its patient entry position.

6.4.5 Image Transmission

Same as for dental arch panoramic exposure.

Refer to “6.3.5 Image Transmission” (p. 40).

7 CT Exposure

7.1 Exposure Types and Functions

7.1.1 FOV (Field of View)

■ Ø40

For 2 or 3 teeth or the jaw joint.
X-ray dosage is very low because exposure is localized.

■ Ø80

For the entire dental arch.
Wisdom teeth of the back molar might not get into the image.

* F80, R100 and F150 only.

■ Ø100 (dental arch FOV)

MORITA's unique FOV that fits the dental arch.
An image of the entire dental arch is made with a lower X-ray dosage.

* Ø100 equivalent.

* For patients with large jaws, the whole region might not be in the exposure.

* R100 and F150 only.

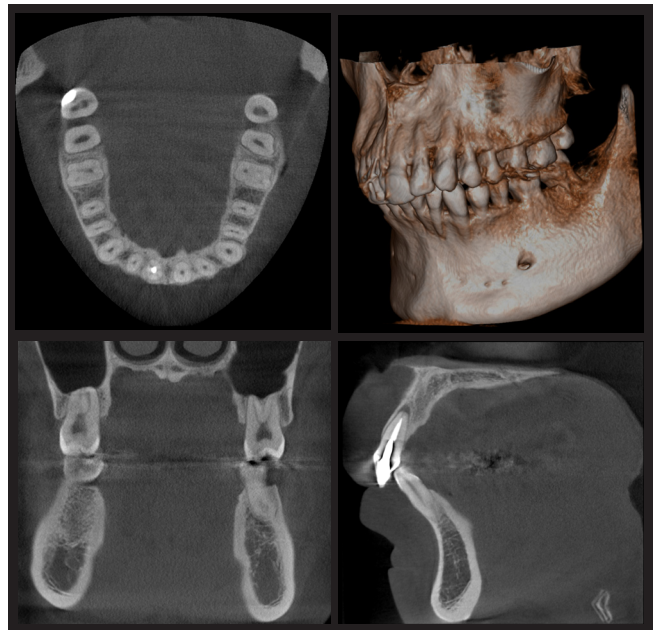

Ø100 × H80

■ Ø150

This exposes the entire jaw area. The H140 exposure combines two exposures and expands the exposure range to the entire jaw and facial area.

* The arm rotates 360°, but the data is equivalent to a 180° rotation.

* For an H140 exposure, the lower part is made first and then the upper part.

* F150 only.

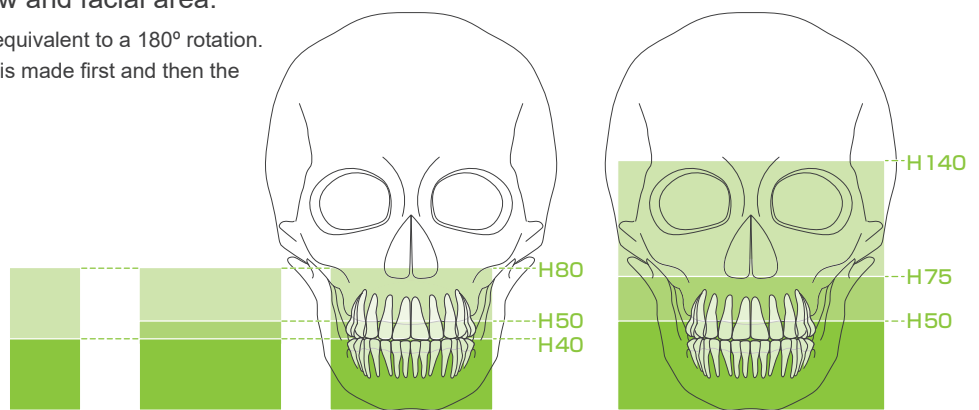

Exposure Region Dimensions

* Depending on the patient's body size and shape of the dental arch, actual exposure range might not fit as the illustration.

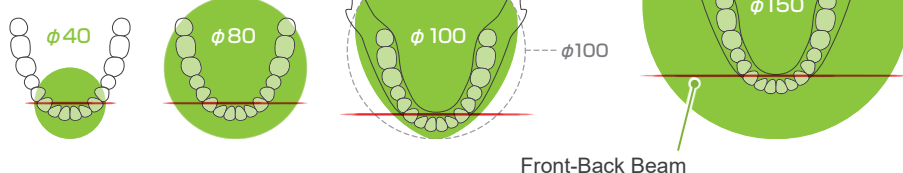

Exposure Functions Chart

Field of View (FOV)	Scan (Scan)		Resolution (Res)		Order Selection			
	180°	360°	HR (high resolution)	SD (standard)	F40	F80*2	R100	F150
Ø40 × H40	○	○	○	○	○	○	○	○
Ø40 × H80	○	○	-	○	○	○	○	○
Ø80 × H40 Ø80 × H50 Ø80 × H80	○	○	-	○	-	○	○	○
Ø100 × H40 *1 Ø100 × H50 *1 Ø100 × H80 *1	○	-	-	○	-	-	○	○
Ø150 × H50 Ø150 × H75 Ø150 × H140	○	-	-	○	-	-	-	○

*1 Ø100 equivalent. *2 Valid only for Canada

7.1.2 180° & 360° Exposure Modes

Data for image reconstruction can be obtained with either 180° or 360° scans.

■ 180°

Use this for patients who find it hard to stand still or to reduce X-ray dosage.

■ 360°

Since the data obtained has a higher density, there are fewer artifacts in the image.

- * For a CT exposure of a large or larger than permitted patient, use 180° exposure mode to keep the arm from contacting the patient.
- * For the Ø150, the arm rotates 360°, but the data is equivalent to a 180° rotation.

180° Exposure



360° Exposure

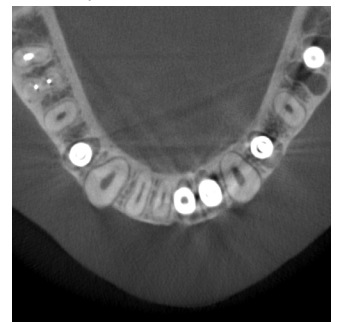

7.1.3 Resolution (Res)

■ High Resolution (HR)

High resolution images are ideal for treatment of periapical lesions, periodontics, etc. Voxel size is 80 μm .

Patient Size	2.5 lp/mm MTF (%)
C (Children), S, M	10
L	7

* MTF (Modulation Transfer Function) can be affected by the installation environment. For the recommended installation environment, refer to the Installation Instructions.

* If the equipment receives vibrations during exposure, the values may be lower.

* Even slight patient movement can greatly affect the image quality. Consider doing the following things to make sure the patient stays as still as possible.

- Tell the patient to close his eyes during the exposure.
- For greater stability, it is better to have the patient sit on a chair.
- Using the 180° exposure is recommended if it is hard for the patient to stay still for a long time.

● Exposure Settings for HR

If you wish to acquire better images, select “M” at the exposure settings. Selecting DR (dose reduction mode) emits less X-rays but images are grainier.

* For details, refer to 7.3.1 Preparation “7. Set exposure mode” (p. 65).

HR Exposure

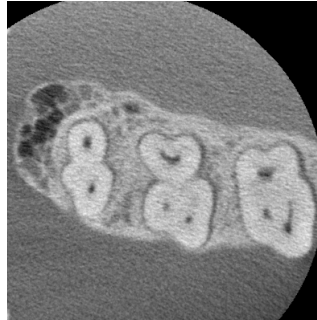

SD Exposure

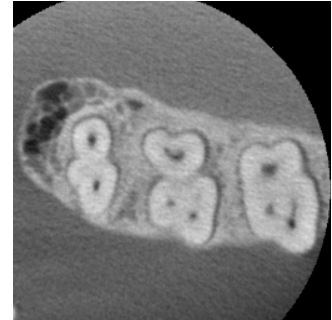

● i-Dixel WEB Operation and Resolution

Zoom Reconstruction Function

A higher resolution image (80 μm pixels) can be made without repeating the exposure by specifying a region of a completed CT image and having that area reconstructed again.

Slice Thickness Adjustment

After making a CT exposure, the slice thickness can be adjusted with i-Dixel WEB. Adjusting the slice thickness has the following effects:

- Thicker slices have lower resolution but make smoother images.
- Thinner slices have higher resolution but are grainier.

0.96 mm Slice (standard setting)

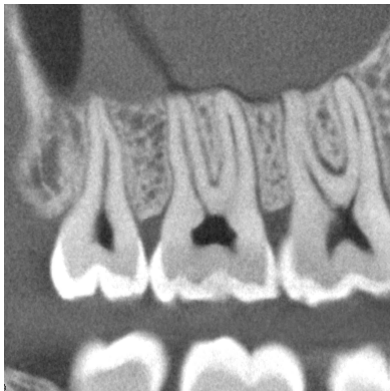

Slice Thickness: 0.48 mm



Since the pixel size for high resolution (HR) is 80 μm , a 0.48 mm slice should produce better resolution than the standard resolution (SD). Adjust the slice thickness to suit your purposes such as observing delicate features of hard tissue.

* For details refer to the Instructions for Use for i-Dixel WEB.

7.2 Operation and General Settings

7.2.1 CT Exposure

1. CT Exposure Mode Key

Numbers 2 to 10 show the current settings. Touch any one of the icons to show other selections.

Exposure Time
00.00 s 0000.0 mGy·cm²

X-ray Dosage

A. Settings Key

Hold down this key to save the current settings for exposure conditions. The Veraview X800 will load these settings as the default values from the next start-up.

B. In/Out Key

Touch for patient entry and egress. The arm moves to 90° to the lift for easy patient entry and egress.

C. Ready Key

Shows that the unit is in the ready state.

This key blinks when the Power switch is turned on.

Touch it after guiding the patient into position: it will light up. The arm will move to its patient position and the mid-sagittal, horizontal, and front-back (left-right) beams will light up. The unit is ready to begin X-ray exposure whenever the Emission switch is pressed.

7.2.2 Positioning Beams

- Mid-Sagittal Beam**
This beam lines up with the patient's mid-sagittal plane. Press the Beam On/Off switch to turn it on.
- Horizontal Beam ▲▼**
Indicates the height center of the FOV.
- Front-Back Beam ◀▶**
Indicates the center in the front-back direction of the FOV.
- Left-Right Beam ◀▶**
Indicates the center in the horizontal direction of the FOV.



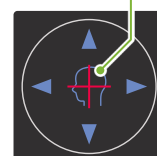

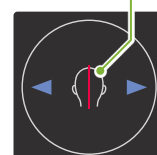

Beam On/Off Switch (Mid-sagittal, Horizontal, Front-Back)



Beam On/Off Switch (Left-Right)



7.2.3 Settings

2. Exposure Area (ROI)	3. Patient Size (Size)	4. Positioning Modes (Mode)	5. Exposure Region (FOV)		6. Scanning (Scan)	7. Exposure Setting (Exp)	8. Tube Voltage (kV)	9. Tube Current (mA)	10. Resolution (Res)	Rest Method					
			∅	H											
Dental Arch 		Panoramic Scout (for ∅40 FOV only)	40	40	180° (Half Scan)	DR (Dose Reduction)	100	2 – 8	HR (High Resolution) SD (Standard)	Chinrest					
		Two-Direction Scout		80											
		Beam Positioning			80*1	40			360° (Full Scan)		M (Manual)	95	2 – 8	SD (Standard)	Bite Block
						50									
						80									
						100*2									
50															
80															
TMJ 		Two-Direction Scout	40	40	180° (Half Scan)	M (Manual)	85	2 – 10	HR (High Resolution) SD (Standard)	Upper Lip Rest					
		Beam Positioning		80	360° (Full Scan)										
Maxillofacial 		Beam Positioning	150*3	50	/	Off (No X-ray Emission)	75	2 – 10	SD (Standard)	Chinrest					
				75											
				140							Bite Block				

*1 F80, R100 and F150 only. *2 R100 and F150 only. *3 F150 only.

■ Patient Size and Tube Voltage / Current

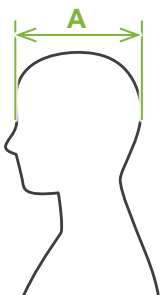

Tube voltage and current are adjusted according to patient size.

The set values for patient size is the sagittal length of the skull (A).

The upper limit for the lift cannot accommodate patients taller than 195 cm (180 cm for optional short column models). We recommend seating patients who are too tall.

	C (Child)	S (Small)	M (Middle)	L (Large)
Sagittal Length (A)	Max. 17 cm	Max. 17 cm	Max. 19cm	Max. 21cm
Tube Voltage	100 kV	100 kV	100 kV	100 kV
Tube Current	3 mA	3 mA	5 mA	7 mA

* The above values are estimates only. The dentist should judge this by the patient's body shape, skeletal structure etc.

Positioning Modes

There are three ways to perform positioning to make a CT exposure: the panoramic scout, the two-direction scout, and beam positioning.

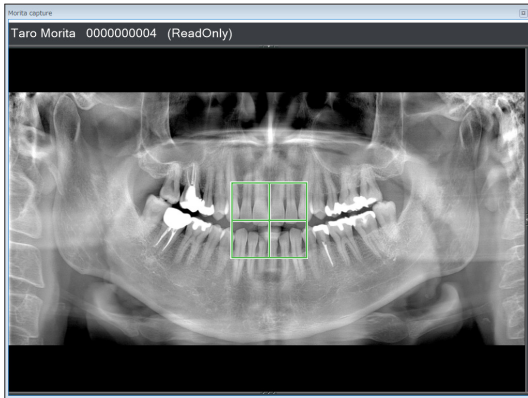

Panoramic Scout (i-Dixel WEB)

Determine the exposure area (FOV) using a panoramic image. A panoramic image previously made with the unit may be used.

* Depending on the patient, there may be a large error in the positioning for mandibular second and third molars. In this case, it is better to use the two-direction scout.

Intended ROI: Dental Arch
Intended FOV: Ø40

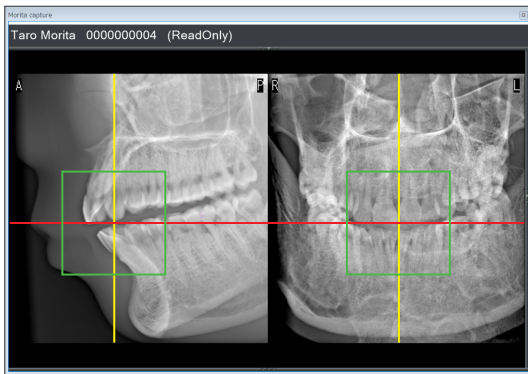

Two-Direction Scout

Determine the exposure area using two images, one lateral and the other posterior-anterior.

Intended ROI: Dental Arch, TMJ
Intended FOV:
Dental Arch: Ø40, Ø80, Ø100
TMJ: Ø40

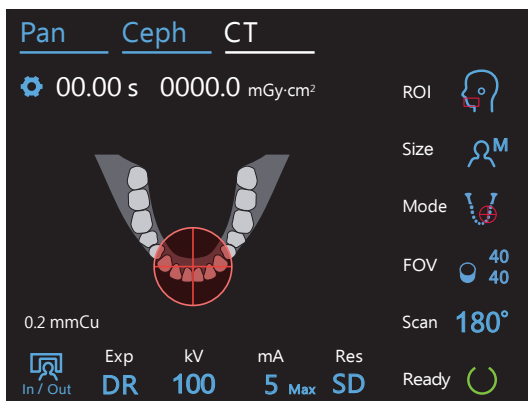

Beam Positioning

Determine the exposure area by lining up the beams with the patient without the aid of i-Dixel WEB.

* For edentulous patients, it is hard for scout positioning to be reproduced for a CT scan, and beam positioning should be used instead.

Intended ROI: All
Intended FOV: All

Rest Method



● Chinrest

Use this to make an exposure of natural occlusion or when the bite-block cannot be used for edentulous patients or some other reason.



● Bite-block

Since this lines up with the upper and lower incisors, there is a high degree of reproducibility.

* Part of the bite-block will appear in the image.



● Upper Lip Rest

This is mainly used for exposures of the TMJ.

7.3 CT Exposure

7.3.1 Preparation

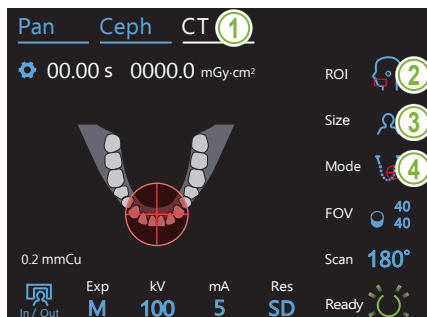

1. Select CT mode

Touch the CT key to set the unit for CT exposure mode.

2. Set exposure area

Touch the icon to the right of "ROI" to select the region of interest.

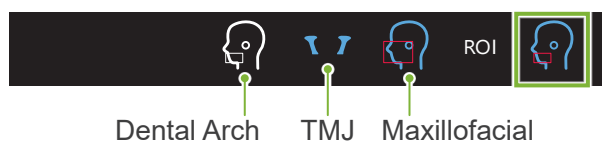

3. Select patient size

Touch the icon to the right of "Size" to select the patient size.



4. Check positioning mode

Make sure the "Mode" is set for "Beam Positioning".

* For using the panoramic scout, this is not necessary.
Display the panoramic image to be used in i-Dixel WEB.

* Even for a two-direction scout exposure, patient positioning is performed by the beam positioning mode.



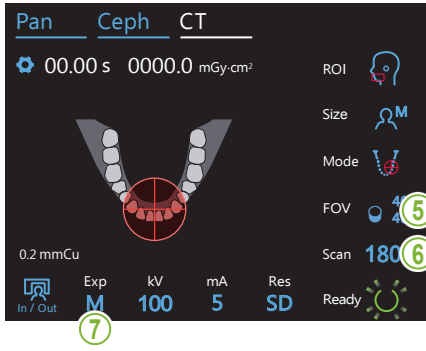

5. Select exposure area (FOV)

Touch the icon to the right of "FOV" to select exposure area.

● **Dental Arch CT**

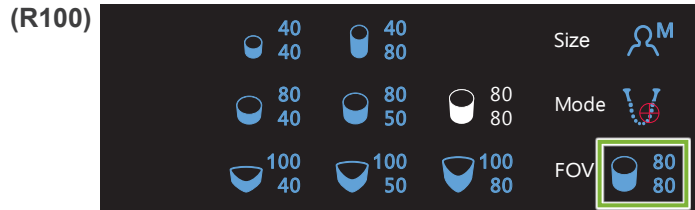

! For Ø100 exposures, the arm may contact the patient's shoulder depending on the patient's body shape. The probability of this happening can be reduced by using the Ø80 FOV instead.

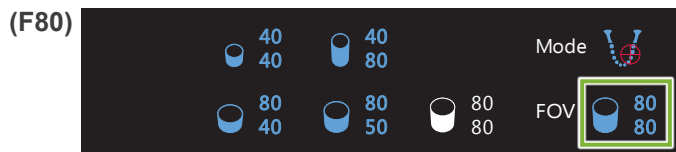

*Valid only for Canada



● **TMJ CT**

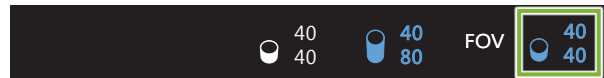

● **Maxillofacial CT** * F150 only.



6. Select scan mode

* Ø40 and Ø80 only.

Touch the number to the right of "Scan" to select scan mode.

180°: The arm rotates for half the circumference around the head (half-scan). This reduces X-ray dosage.

360°: This is a full scan where the arm rotates all the way around the head.

This provides better image quality and reduces artifacts.



* For a CT exposure of a large or larger than permitted patient, use 180° exposure mode to keep the arm from contacting the patient.

7. Set exposure mode

Touch the letter under “Exp” to set the exposure mode.

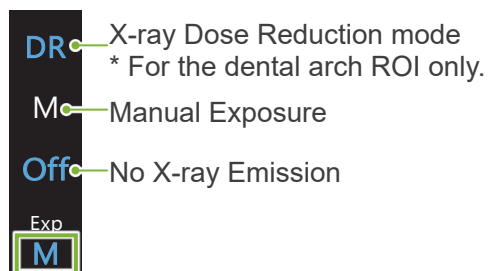

● DR (Dose Reduction mode)

- X-ray dosage is reduced by reducing X-ray emission for relatively transparent areas and increase it for more opaque areas. This also improves the delineation of the outlines of areas where there are hollows such as the checks and jaws. X-ray dosage will be reduced by as much as 60% compared to the standard exposures. * The amount of dosage reduction depends on the exposure mode setting.
- “DR” cannot be selected for TMJ exposures.
- “DR” cannot be selected for the two-direction scout exposures.
- When “DR” has been selected, “Max” will appear next to the tube current value. This means the displayed value is the maximum mA output, although it will vary during the scan. In DR mode, tube current can be set from 3 to 10 mA. (From 3 to 8 mA if tube voltage is 85 kV or more.)



- “DR” will only work if tube current is set for 3 mA or more. In DR mode, if the mA is set for less than 2 mA, it will automatically go up to 3 mA when the unit is set for DR mode.

● Exposure Settings for High Resolution

To get the full benefit of the high resolution “HR” setting, use the manual “M” exposure settings. Selecting “DR” (dose reduction mode) emits less X-rays but images are grainier.

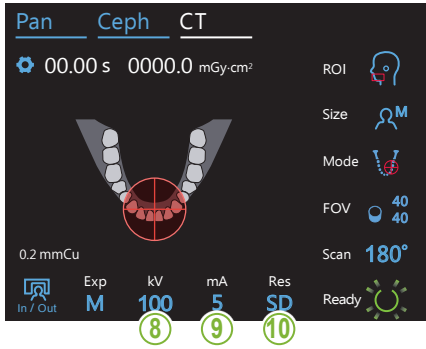

8. Set tube voltage (kV)

Touch the number under “kV” to set the voltage. It can be set from 70 – 100 kV in 5 kV increments.

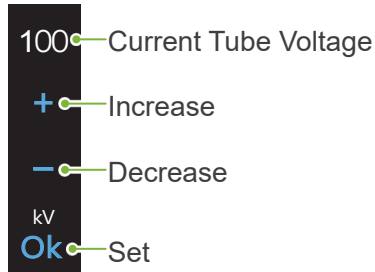

Patient Size		C	S	M	L
Estimated Tube Voltage (kV)	CT Exposure	100	100	100	100
	Panoramic/ Two-Direction Scout Exposure	90	90	90	90

9. Set tube current

Touch the number under “mA” to set the tube current. It can be set from 2 – 10 mA in 1 mA increments.

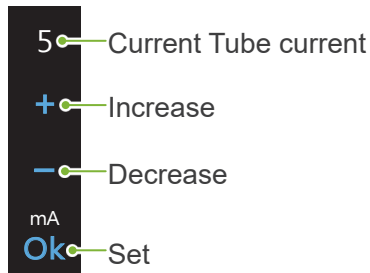

Patient Size		C	S	M	L
Estimated Tube Current (mA)	CT Exposure	3	3	5	7
	Panoramic/ Two-Direction Scout Exposure	2	2	2	2

⚠ CAUTION

- Strong X-ray emission can saturate the photo diodes on the sensor for areas having high X-ray transparency. In the resulting image, this might falsely appear to be a complete absence of tissue. Watch the rotating image produced during X-ray emission to see if this happens and take this into consideration when making a diagnosis.

10. Select resolution

* Ø40 × H40 only.

Touch the letters under “Res” to set the resolution.



11. Set chinrest, bite-block, or upper lip rest

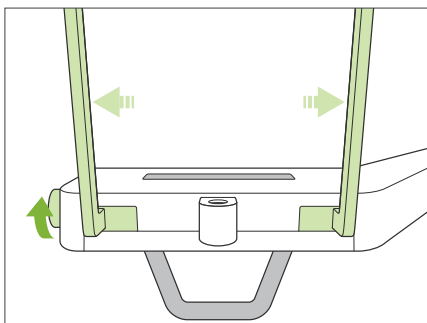

Turn the temporal stabilizer knob and open the stabilizers.

Wipe the chinrest, bite-block, or upper lip rest with ethanol (70 vol% to 80 vol%) and put it in the chinrest holder.

* Before use, make sure the component is not scratched or damaged in any way.

● Chinrest

1. Open a chinrest (A) disposable cover and put it on the chinrest.
2. Pull down the paper (B) and peel it.

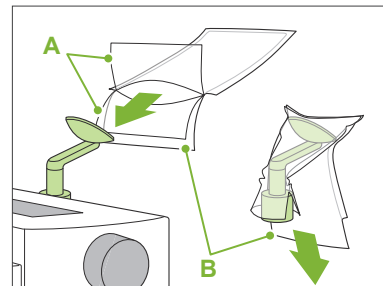

● Bite-Block

1. Peel off the paper of a chinrest disposable cover (C) and cover the bit (the part of the bite-block the patient bites on) with it.
2. Twist the disposable cover and put the bit in the bite-block stand.
3. Put a bite-block cover (D) on the bit.

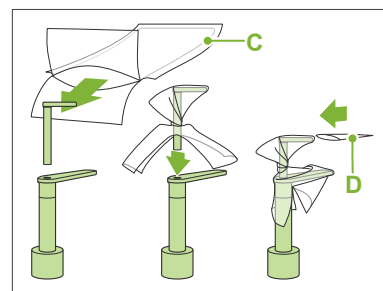

● Upper Lip Rest

1. Open the chinrest disposable cover (A) and put it on the upper lip rest.
2. Pull down the paper (B) and peel it.
3. Twist the cover and press it against the upper lip rest as tightly as possible.

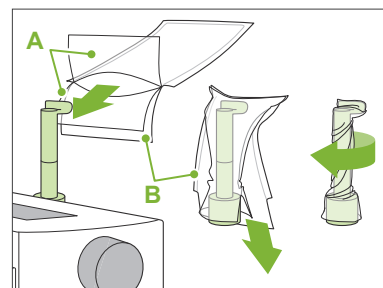

⚠ WARNING

- The chinrest, bite-block, and upper lip rest must be disinfected by wiping with ethanol (70 vol% to 80 vol%) after each use, and before putting on a disposable cover.
- Disposable covers for the chinrest and bite-block must never be re-used. A new one must be used for each patient.
- The patient handle must be disinfected by wiping it with ethanol (70 vol% to 80 vol%) after each patient. If the patient has an open or bleeding wound on his hand, the patient handle should be covered to prevent cross contamination before the patient grips it.

⚠ CAUTION

- The chinrest, bite-block and upper lip rest can withstand a load of 20 kg. These parts could be broken or the patient injured if the patient rests too much body weight on them.

- ! Store disposable covers for the chinrest and bite-block covers in a clean, hygienic place.

7.3.2 Patient Entry and Positioning



Dental Arch CT Exposure

Same as for dental arch panoramic exposure.

Refer to “**6.3.2 Patient Entry and Positioning**” (pp. 34–37).

For Panoramic Scout:

Press the Pan key on the control panel to go to panorama mode and then position the patient.

If the patient is positioned for any mode other than panorama, the scout position may not be accurate.

! If you use a panoramic image made previously, make sure patient positioning is exactly the same.



TMJ CT Exposure

Same as for quadruple TMJ exposure.

Refer to “**6.4.2 Patient Entry and Positioning**” (pp. 47–51).



Maxillofacial CT Exposure

Same as for dental arch panoramic exposure.

Refer to “**6.3.2 Patient Entry and Positioning**” (pp. 34–37).

! Since there is an upper limit for the exposure, it may be necessary to have very tall patients sit down or lower their posture.

7.3.3.1 Set FOV Position with Panoramic Scout (for Ø40 FOV)

⚠ CAUTION

- The panoramic scout determines a reference range, but its accuracy cannot be guaranteed. Depending on the patient, there may be a large error in the positioning for mandibular second and third molars. In this case, it is better to use the two-direction scout.
- For edentulous patients, it is hard for scout positioning to be reproduced for a CT scan. In this case, use beam positioning to make the CT exposure.

! The panoramic scout cannot be applied to TMJ CT exposures.

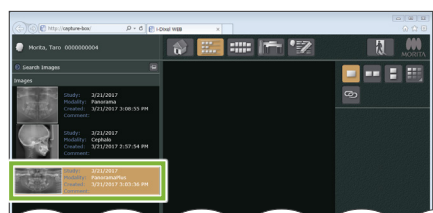

i-Dixel WEB

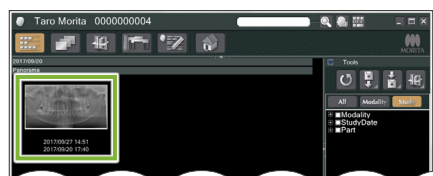

i-Dixel

1. Display a panoramic image (i-Dixel WEB)

Display a panoramic image in i-Dixel WEB.

! The panoramic scout can be used with panoramic images made with the Vera-viewpocs 2D, 3D, and 3D R100/F40 models. However, since the positioning will be lower, always check it with the beams before making the CT exposure.

⚠ CAUTION

- When you horizontally flip the panoramic image, the panoramic scout cannot be applied to it. Revert the image by flipping it back to the original. Also, do not use images with the conditions listed below for the panoramic scout. As these images do not contain horizontal flip information, the panoramic scout cannot be processed correctly.
 - Imported panoramic images that have been horizontally flipped.
 - Images that were horizontally flipped and saved as a new image by the i-Dixel software version 2.360 or earlier.

To make a new panoramic image refer to “6.3.3 Exposure” (p. 38).

⚠ CAUTION

- If the panorama is to be used only for CT exposure positioning, use the lowest X-ray dosage possible without having an adverse effect on CT positioning. Estimated Tube Voltage and Current: 90 kV and 2 mA for all patient sizes.

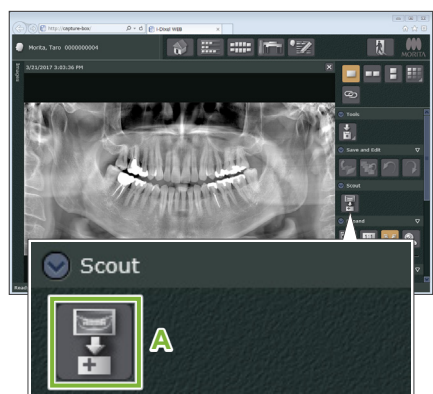

i-Dixel WEB

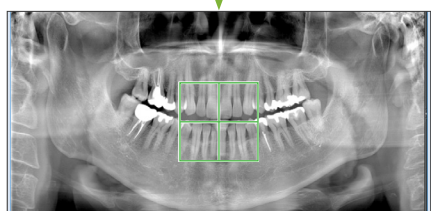

2. Open X800 Exposure window

Click the Panoramic Scout Image Select icon (A).

When the panoramic image opens in the X800 Exposure window, the panoramic scout procedure can be made.

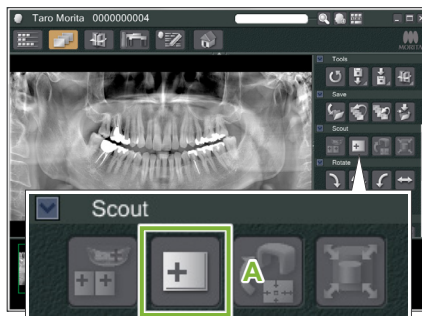

i-Dixel

A green frame will appear. This frame specifies the exposure area (FOV).

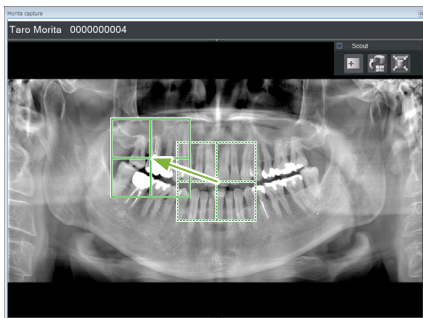

3. Specify exposure area (i-Dixel WEB)

Drag the frame to determine the center of the exposure.

- ! Repeated clicking or dragging for a long time can slow down the computer's reaction or even freeze it.
- ! Do not touch any operation keys on the X-ray unit while the exposure area frame is being displayed in i-Dixel WEB. This could cause the X-ray unit to stop working.
- ! If the frame goes out of the possible range of exposure, it will turn red, and it will not be possible to specify the center of the FOV.

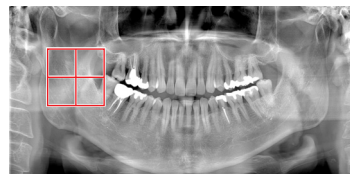

● Changing the FOV on i-Dixel WEB

The FOV can be changed with i-Dixel WEB.

Click the Set CT Area icon

Click the Set CT Area icon (A) on the scout panel to display a exposure mode selection dialogue box.



Select area size

Select an area size from the pull-down menu and then click the "Ok" button.

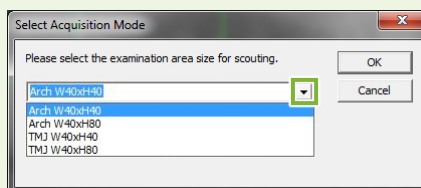

* If positioning mode is Two-Direction Scout for TMJ, the exposure will be "Size L" regardless of the selected patient size due to the limitation of arm movement. Select appropriate area size from any of the followings:

- W 40 × H 80 (Size L)
- W 40 × H 40 (Size L)
- W 40 × H 40 (HR Size L)

If other is selected, the frame will turn red, and it will not be possible to make an exposure.

The area size will change

A beep will sound and the area size will change to the one selected.

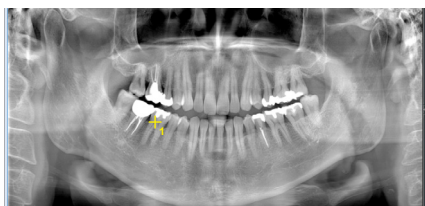
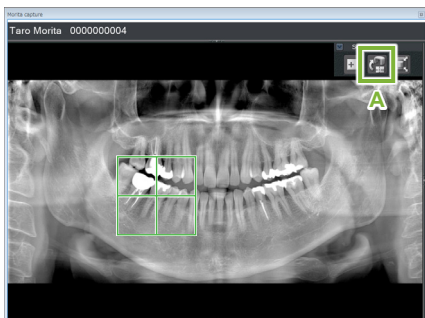

Scout position check

Press OK to move the unit to the scouted position. The arm will move in multiple directions so ensure the immediate area is clear.
Press Cancel to start the scout operation from the beginning.

Pan Ceph CT

00.00 s 0000.0 mGy·cm²

ROI

Size

Mode

FOV 40 40

0.2 mmCu

Scan 180°

Exp kV mA Res

In / Out M 100 5 SD Ready

4. Send FOV position (i-Dixel WEB)

Click the Send CT Scout Position icon (A) on the scout tool panel.



A yellow cross mark “+” in the panoramic image indicates the center of the exposure area.

- ! Do not fail to click the Send CT Scout Position icon after positioning the frame. Otherwise, the newly selected area will not be recognized by the Veraview X800.
- ! When you horizontally flip the panoramic image, the panoramic scout cannot be applied to it. Be sure to select an image that has not been horizontally flipped, and specify the exposure area. For details, refer to “1. Display a panoramic image (i-Dixel WEB)” (p. 69).

If the selected position is OK, a two-toned beep will sound and the message shown to the left will appear in the control panel.

Touch the “Ok” button to confirm the positioning.

Touch the “Cancel” button to cancel it.

5. Register FOV position

Touch the “Ok” button, then the arm will move into position correspond to the registered FOV position.

The control panel will automatically change to CT exposure mode.

The exposure area specified by i-Dixel WEB will appear as an FOV circle in the control panel.

- ! The FOV circle determines a reference range, but its accuracy cannot be guaranteed.

● Incisal Positioning

When the scout indicates the incisal region, the FOV circle in the control panel may appear slightly back. This is because the unit has adjusted the position so that the FOV is within the exposure range of the unit. The incisal region will not be exactly in the center of the FOV, but it will be included in the exposure range. Continue with the procedure.

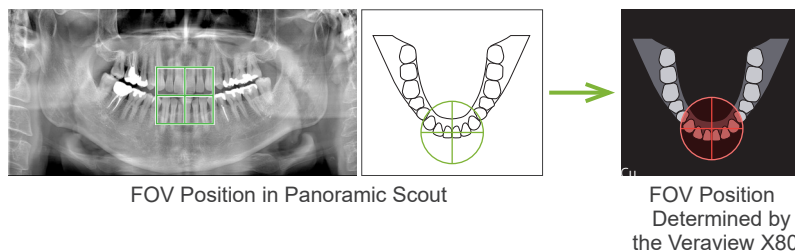

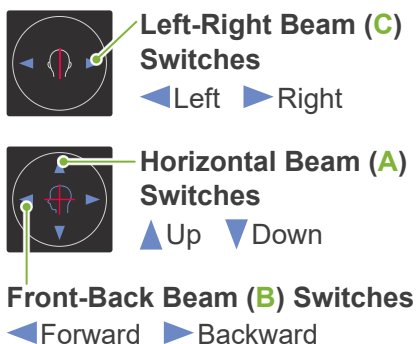
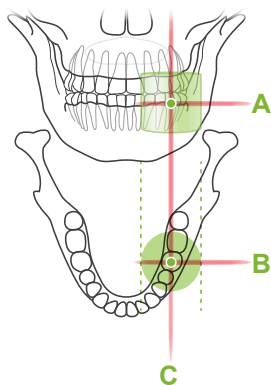

6. Check exposure position

The horizontal (A), front-back (B), and left-right (C) beams will intersect at the center of the exposure area. Check that the beams are on target.

⚠ CAUTION

- If the line from the orbitale to the ear orifice is not horizontal, the back of the head might stick out and make contact with the arm during an exposure or ready move. For a patient who has a large head, run a test with no X-ray emission mode to make sure the arm does not contact the patient.

Tell the patient not to move his head during X-ray emission (or while the melody is playing) and then leave the X-ray room.

⚠ CAUTION

- Warn the patient not to move during emission (while the melody is sounding). If the patient moves, he could be hit by the arm or the image might be ruined.

! If the patient watches the arm go around, he may move his head. It is a good idea to tell the patient to close his eyes.

■ Min. Scan Move Function

(If this function is turned on.)

7. Touch Ready key

Make sure the patient has his hands on the patient handle. With the unit already in the ready state, press the Ready key again. The arm will move to its Min. Scan Move position and then a two-toned beep will sound.

After the arm moves, re-check the patient's positioning and hand position on the patient handle and then leave the X-ray room.



To continue go to "7.3.4 CT Exposure" (p. 81).

● Relationship between CT and Panoramic Scout Images

The CT and panoramic scout images are linked. If you double-click the green cross mark “+” in the panoramic scout image, the CT image for that place will be automatically displayed. If the CT exposure has not been made, the cross mark “+” will be yellow. In this case, there is no linkage with anything.

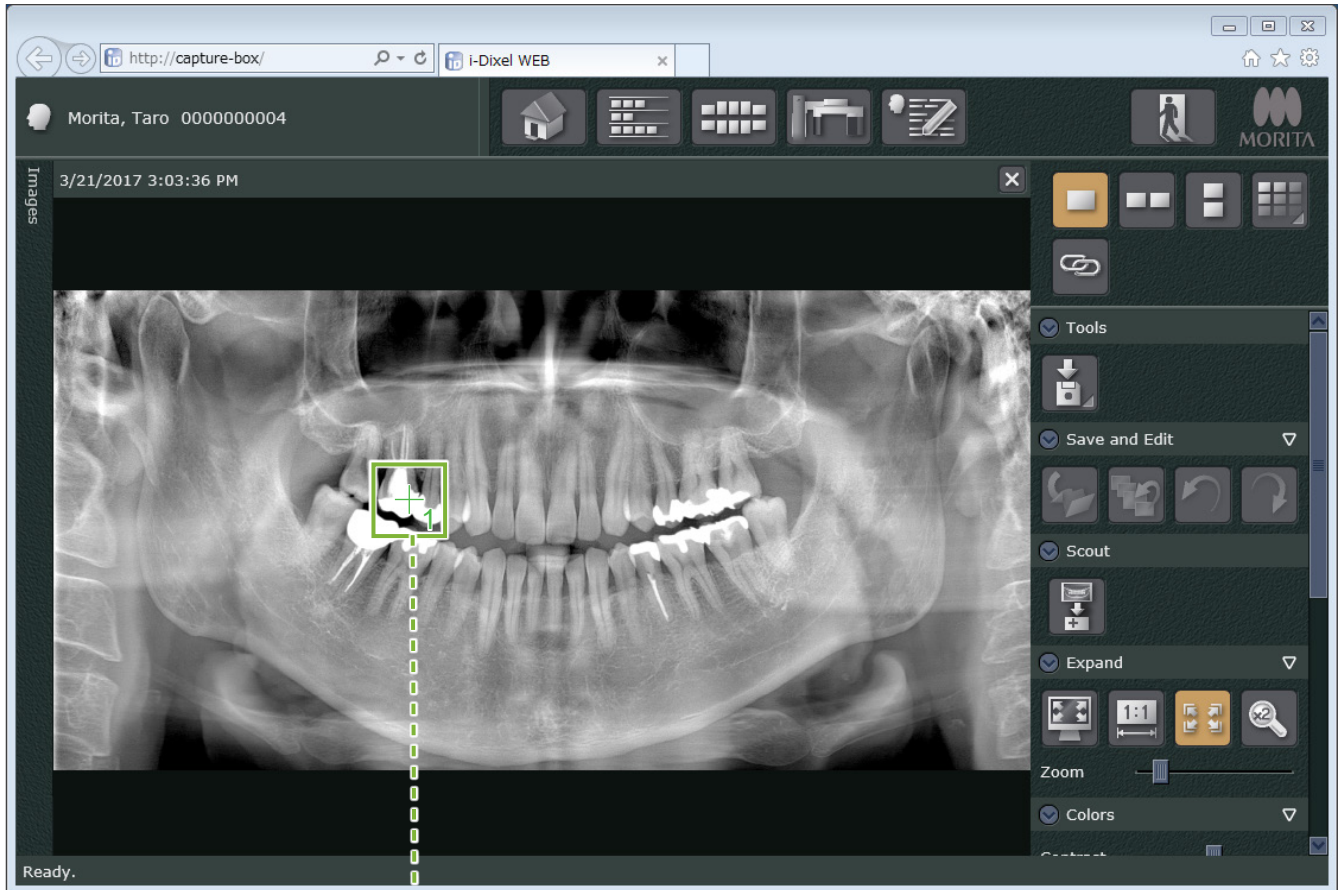

7.3.3.2 Set FOV Position with Two-Direction Scout (for Dental Arch and TMJ ROIs)

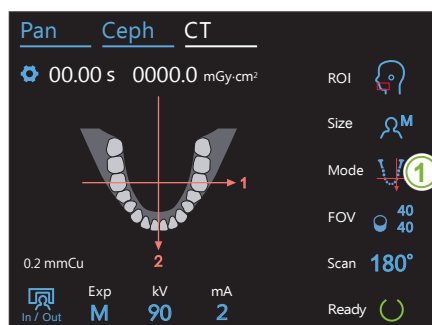

1. Select two-direction scout

Touch the icon to the right of “Mode” to select “Two-Direction Scout”. The positioning beams will turn off.

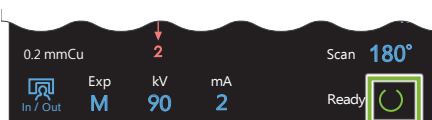

2. Touch Ready key

Touch the Ready key.

The “Arm return” dialogue will appear. Make sure the area is safe, and then touch the “Ok” button.

! If a dialogue box asking to check the temporal stabilizers appears, touch the “Ok” button.

The X-ray head will move and the positioning beams (horizontal, front-back, and left-right) will light up. The unit is now in the ready state. The horizontal beam moves to the scout position.

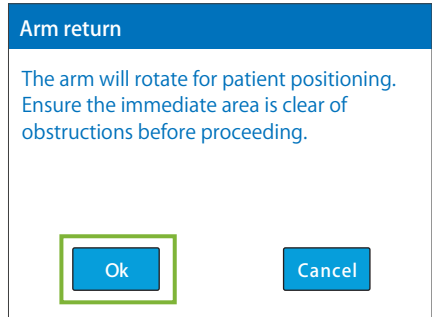

! WARNING

- The laser beam could damage a person’s eyesight; never look directly into the beam and let it strike anyone’s eyes.

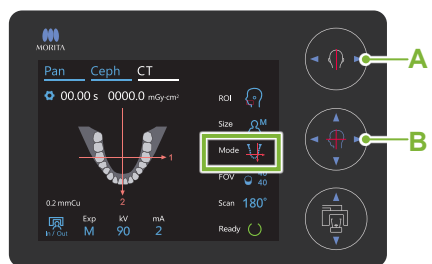

3. Line up beams

Make sure the FOV positioning: “Mode” is set for two-direction scout. Line up the front-back and left-right beams with the center of the target area.

* The exposure range for the two-direction scout is W80 × H80 (W40 × H80 for F40 models). If these beams are too far off the target, it may not be contained within the two-direction scout image.

A Left-Right Beam Switches

- Left
- Right

B Front-Back Beam Switches

- Forward
- Backward

● Reference Point for Exposure Position

Dental Arch

Front-Back Beam: first molar

TMJ

Front-Back Beam: 1 cm in front of ear orifice

Left-Right Beam: seen head-on, patient’s TMJ position

! For a TMJ exposure, make sure the “ROI” is set for “TMJ”. The scout and CT exposure ranges for the dental arch and the TMJ are not the same.



4. Check ready state

Check that the Ready key on the control panel and the Ready LED (green) on the control box are on.

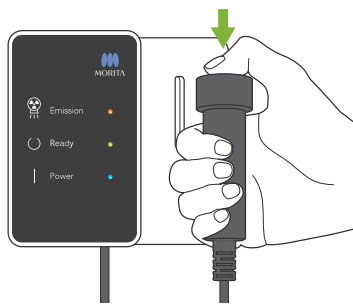

5. Execute two-direction scout exposure

Hold down the Emission switch. The arm will rotate and X-ray emission will start. The Emission LED (yellow) on the control box will light up and the melody will sound.

! As much as 15 seconds could elapse from the time the Emission switch is pressed until X-ray emission actually starts. This is not abnormal. It takes some time for the unit to verify the computer settings.

! WARNING

- If an emergency occurs, release the Emission switch. Or press the Emergency Stop switch. This will stop the arm rotation and X-ray emission.

! CAUTION

- Go outside the X-ray room to press the Emission switch.
- If the operator must stay in the X-ray room for some reason, he should wear an X-ray protection apron and stay at least 2 meters away from the X-ray emission focal point. Also he should stay outside the area exposed to X-ray emission.
- If the Emission switch is released before completing the entire scout exposure process, the exposure will be immediately terminated. In this case guide the patient away from the unit. If the X-ray head or the detector is directly in back of the patient, turn off the unit and slowly rotate the arm so the patient can leave. If you perform the ready procedures without having the patient move away from the unit, the arm could hit and possibly injure the patient.
- For the two-direction scout, hold the Emission switch down until both exposures are completed. Releasing it after only one has been made will result in losing the first exposure and not getting any image at all.

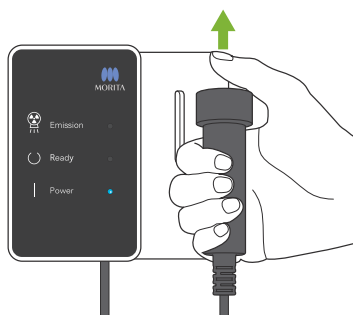

The melody stops when the exposure has been completed.

Release the Emission switch and hang it in its holder on the control box.

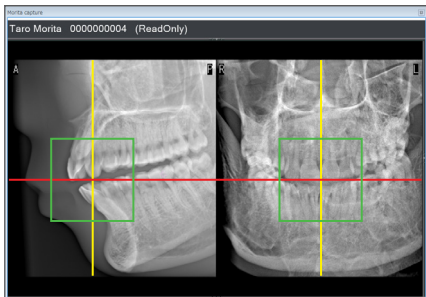

6. Scout image display (i-Dixel WEB)

The two-direction scout image will be displayed in the capture window.

The intersection of the red and yellow lines shows the center of the exposure area and the green frame shows the size of the FOV.

The size of the frame reflects the size of the selected FOV.

⚠ CAUTION

- Do not close the scout image until the CT exposure has been completed. If the scout image is closed, positioning will no longer be possible.

* The CT exposure area size (FOV) can be changed with i-Dixel WEB. For details, refer to **7.3.3.1 Set FOV Position with Panoramic Scout (for Ø40 FOV) “Changing the FOV on i-Dixel WEB”** (p. 70).

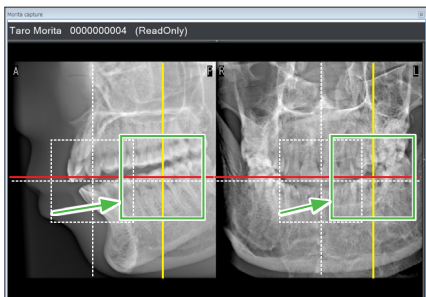

7. Specify FOV position (i-Dixel WEB)

Drag the frame to determine the center of the FOV.

● Ø100 Scout Image

A dotted yellow line (A) appears in the image for the Ø100 FOV. This line represents the maximum width position of the FOV (B). Use this line to estimate the positioning.

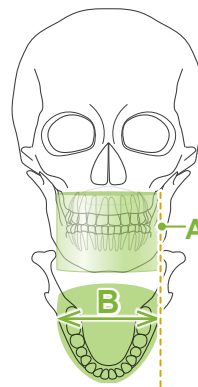
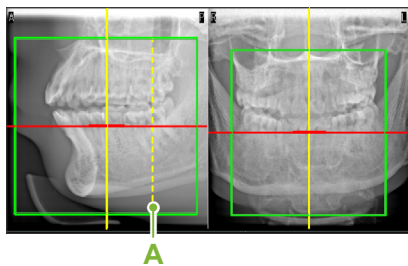

- ⚠ Repeated clicking or dragging for a long time can slow down the computer's reaction or even freeze it.
- ⚠ Do not touch any operation keys on the X-ray unit while the exposure area frame is being displayed in i-Dixel WEB. This could cause the X-ray unit to stop working.
- ⚠ If the frame goes out of the possible range of CT exposure, it will turn red, and it will not be possible to specify the center of the FOV.

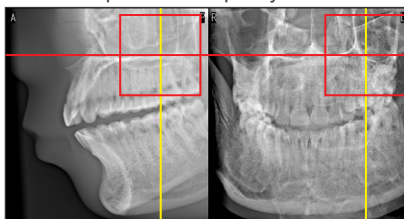

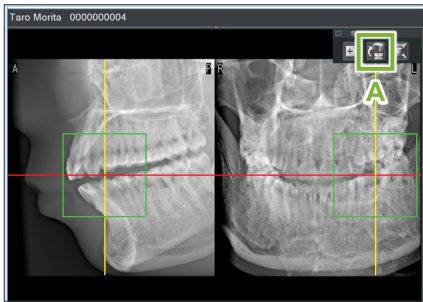

8. Send FOV position (i-Dixel WEB)

Click the Send CT Scout Position icon (A) on the scout tool panel. A cross mark “+” will appear at the center of the exposure area in the image.



! Do not fail to click the Send CT Scout Position icon after positioning the frame. Otherwise, the newly selected area will not be recognized by the Veraview X800.

i-Dixel

If the selected position is OK, a two-toned beep will sound and the message shown to the left will appear in the control panel. Touch the “Ok” button to confirm the positioning. Touch the Cancel button to cancel it.

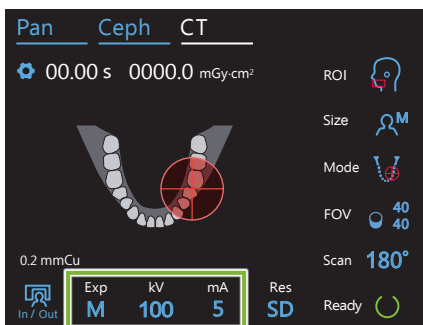
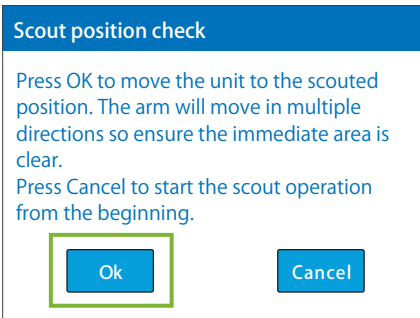

9. Register FOV position

Touch the “Ok” button, then the arm will move into position correspond to the registered FOV position. The exposure area specified by the two-direction scout will appear as an FOV circle in the control panel.

! The FOV circle determines a reference range, but its accuracy cannot be guaranteed.

● Incisal Positioning

When the scout indicates the incisal region, the FOV circle in the control panel may appear slightly back. This is because the unit has adjusted the position so that the FOV is within the exposure range of the unit. The incisal region will not be exactly in the center of the FOV, but it will be included in the exposure range. Continue with the procedure.

* Note that the FOV position specified on the scout image differs from the position displaying on the control panel.

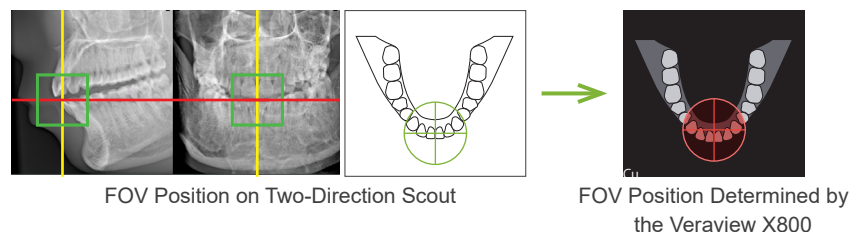

FOV Position on Two-Direction Scout

FOV Position Determined by the Veraview X800

10. Set exposure mode

Set the exposure (Exp), tube voltage (kV), and current (mA) settings for the CT exposure.

For details, refer to 7.3.1 Preparation “7. Set exposure mode” – “9. Set tube current” (pp. 65–66).

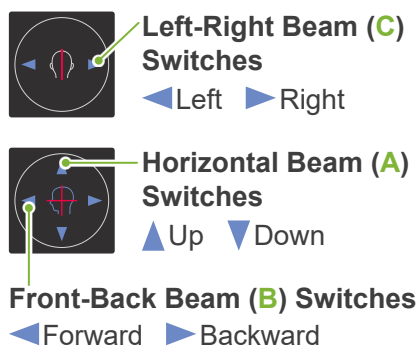
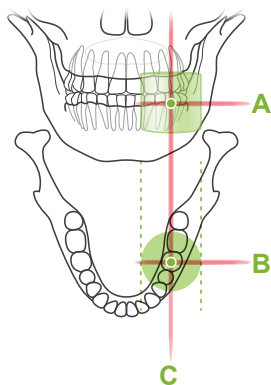

11. Check exposure position

The horizontal (A), front-back (B), and left-right (C) beams will intersect at the center of the exposure area.
 Check that the beams are on target.

⚠ CAUTION

- If the line from the orbitale to the ear orifice is not horizontal, the back of the head might stick out and make contact with the arm during an exposure or ready move. For a patient who has a large head, run a test with no X-ray emission mode to make sure the arm does not contact the patient.

Tell the patient not to move his head during X-ray emission (or while the melody is playing) and then leave the X-ray room.

⚠ CAUTION

- Warn the patient not to move during emission (while the melody is sounding). If the patient moves, he could be hit by the arm or the image might be ruined.

❗ If the patient watches the arm go around, he may move his head. It is a good idea to tell the patient to close his eyes.

■ Min. Scan Move Function

(If this function is turned on.)

12. Touch Ready key

Make sure the patient has his hands on the patient handle.
 With the unit already in the ready state, press the Ready key again.
 The arm will move to its Min. Scan Move position and then a two-toned beep will sound.

After the arm moves, re-check the patient's positioning and hand position on the patient handle and then leave the X-ray room.

To continue go to "7.3.4 CT Exposure" (p. 81).

● Relationship between CT and Two-Direction Scout Images

The CT and two-direction scout images are linked. If you double-click the green cross mark "+" in the two-direction scout image, the CT image for that place will be automatically displayed. If the CT exposure has not been made, the cross mark "+" will be yellow. In this case, there is no linkage with anything.

7.3.3.3 Set FOV Position with Beam Positioning

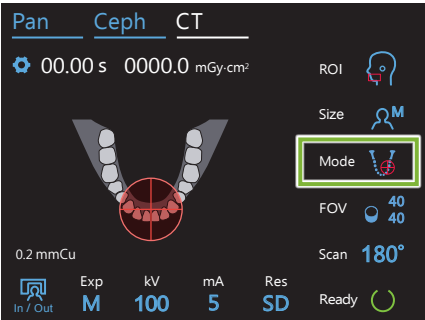

When beam positioning is selected as the FOV positioning: “Mode”, the FOV circle appears on the control panel. This shows the horizontal plane for the dental arch and is the approximate location of the exposure area. The front-back and left-right beams are linked to the FOV circle, and it will move accordingly when the beams are moved.

! The FOV circle determines a reference range, but its accuracy cannot be guaranteed.

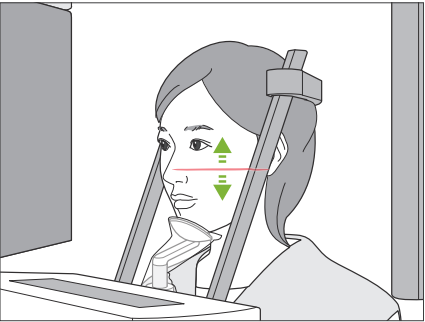

1. Line up horizontal beam

Move the horizontal beam up or down to set the vertical position. This beam indicates the height center of the FOV.

● FOV Range

For Ø40, Ø80 and Ø100:

The FOV has a vertical range of 130 mm. (It can be moved 50 mm up from its lowest position for an H80, 80 mm for an H50, and 90 mm an H40.)

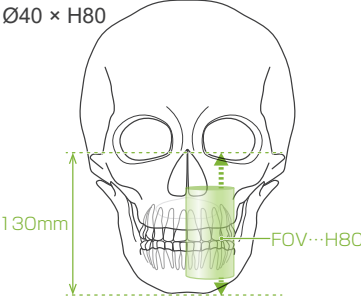

For Ø150:

The FOV has a vertical range of 140 mm. (It can be moved 65 mm up from its lowest position for an H75, and 90 mm an H50.)

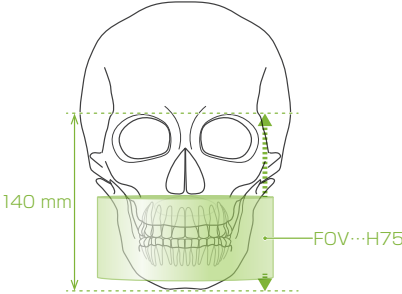

! For H140, two exposures are made.

Consider following points when positioning the beams.

● **Ø80**

The FOV encompasses 20 mm in front of the front-back beam. The FOV center is located 20 mm backward of the beam.

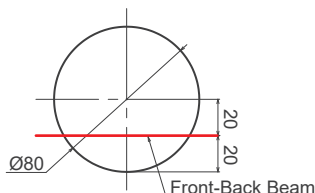

● **Ø100**

The FOV encompasses 11.5 mm in front of the front-back beam. The FOV center is located 36.5 mm backward of the beam.

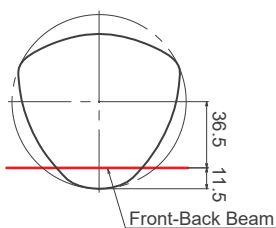

● **Ø150**

The FOV encompasses 35 mm in front of the front-back beam. The FOV center is located 40 mm backward of the beam.

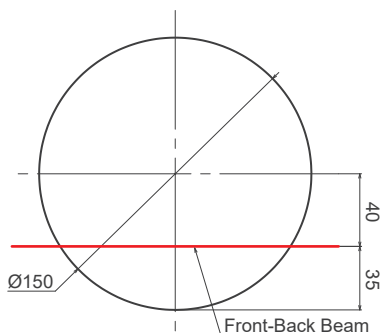

2. Line up front-back and left-right beams

● **Ø40**

The horizontal (A), front-back (B), and left-right (C) beams will intersect at the center of the FOV.

Move the front-back and horizontal beams to set FOV position.

Check that the beams are on target.



Left-Right Beam (C) Switches

◀ Left ▶ Right

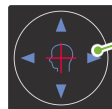

Front-Back Beam (B) Switches

◀ Forward ▶ Backward

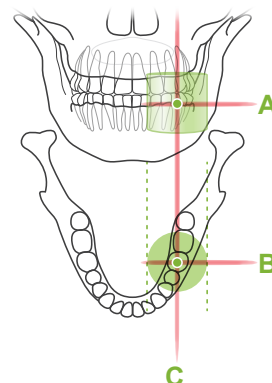

● **Ø80, Ø100, and Ø150**

The horizontal (A), and left-right (C) beams will intersect at the center of the FOV. The front-back beam (B) is left lined up with the distal side of the left canine teeth and does not need to be adjusted.

Check that the beams are on target.

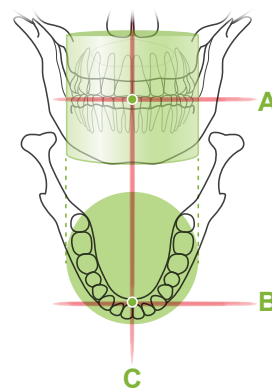

* The FOV circle in the control panel is approximate. Check the beams for the exact position.

Tell the patient not to move his head during X-ray emission (or while the melody is playing) and then leave the X-ray room.

⚠ CAUTION

- Warn the patient not to move during emission (while the melody is sounding). If the patient moves, he could be hit by the arm or the image might be ruined.

- ! If the patient watches the arm go around, he may move his head. It is a good idea to tell the patient to close his eyes.

■ Min. Scan Move Function

(If this function is turned on.)

3. Press Ready switch

Make sure the patient has his hands on the patient handle.

With the unit already in the ready state, press the Ready key again.

The arm will move to its Min. Scan Move position and then a two-toned beep will sound.

After the arm moves, re-check the patient's positioning and hand position on the patient handle and then leave the X-ray room.

7.3.4 CT Exposure

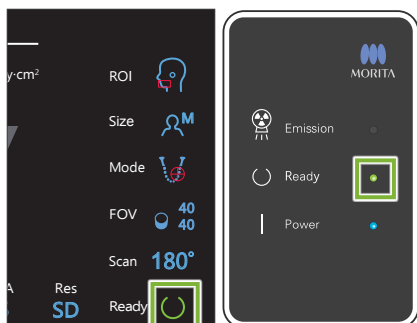

1. Check ready state

Check that the Ready key on the control panel and the Ready LED (green) on the control box are on.

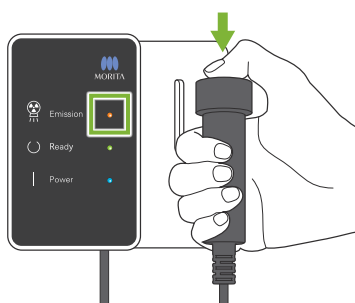

2. X-ray emission

Hold down the Emission switch.

The arm will rotate and X-ray emission will start.

The Emission LED (yellow) on the control box will light up and the melody will sound.

* For the $\varnothing 150 \times H140$ exposure, two exposures are made one after the other. Continue to hold down the Emission switch after the first exposure is made. The arm will go up and return to its Ready position. Then the second exposure will be made. If you release the Emission switch before both exposures are completed, a complete image will not be made.

! As much as 15 seconds could elapse from the time the emission switch is pressed until X-ray emission actually starts. This is not abnormal. It takes some time for the unit to verify the computer settings.

⚠ WARNING

- If an emergency occurs, release the Emission switch. Or press the Emergency Stop switch. This will stop the arm rotation and X-ray emission.

⚠ CAUTION

- Go outside the X-ray room to press the Emission switch.
- If the operator must stay in the X-ray room for some reason, he should wear an X-ray protection apron and stay at least 2 meters away from the X-ray emission focal point. Also he should stay outside the area exposed to X-ray emission.
- Releasing the Emission switch during X-ray emission will stop the arm's rotation and terminate the exposure. In this case guide the patient away from the unit. If the X-ray head or the detector is directly in back of the patient, turn off the unit and slowly rotate the arm so the patient can leave. If you perform the ready procedures without having the patient move away from the unit, the arm could hit and possibly injure the patient.
- If an error occurs during an exposure, the arm will stop and the exposure will be terminated. In this case guide the patient away from the unit. If the X-ray head or the detector is directly in back of the patient, turn off the unit and slowly rotate the arm so the patient can leave. If you perform the ready procedures without having the patient move away from the unit, the arm could hit and possibly injure the patient.

* If X-ray emission does not start when you press the Emission switch, check to see if the computer is busy reconstructing and image or asking for instructions.



3. Exposure completed

The melody stops when the exposure has been completed.

The arm will automatically move to the patient egress position and stop.

Release the Emission switch and hang it in its holder on the control box.

7.3.5 Patient Egress

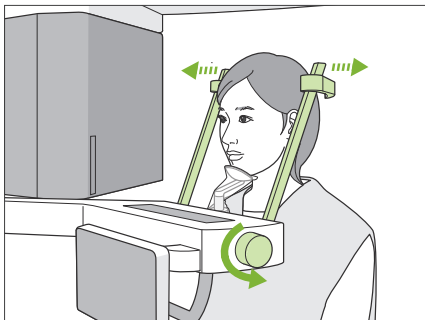

1. Guide patient away from the unit

Turn the temporal stabilizer knob and open the stabilizers completely.

Guide the patient away from the unit.

⚠ CAUTION

- Take care that the temporal stabilizers do not strike the patient in the eye.
- Be careful of the stabilizers when the patient leaves the unit.

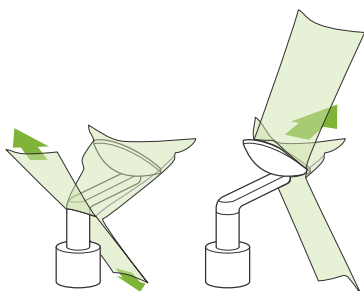

2. Throw away disposable covers etc.

Throw away the chinrest or bite-block cover. If the upper lip rest cover is removed by splitting its seams and turning it inside out, the outer surface will not touch anything.

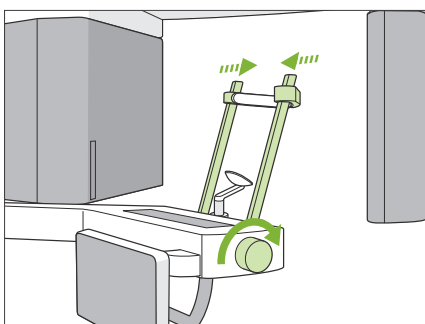

3. Close temporal stabilizer

Turn the temporal stabilizer knob and close the stabilizers completely.

4. Touch Ready key

Touch the Ready key.

The "Arm return" dialogue will appear. Make sure the area is safe, and then touch the "Ok" button.

The arm will move back to its original patient positioning position.

* If another exposure will be made right away, touch the In/Out key to move the arm to its patient entry position.

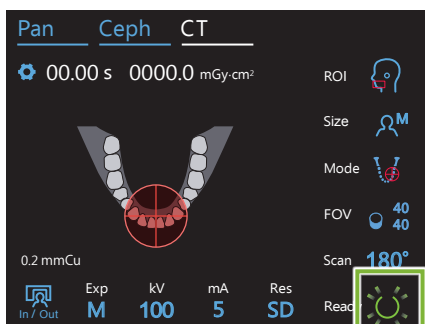

7.3.6 Image Transmission

1. Image transmission

After the exposure is completed, the image is sent to i-Dixel WEB. During transmission, the Ready LED on the control box is orange and blinks on and off.

After transmission has been completed, the Ready LED on the control box and the Ready key in the control panel will turn green and blink on and off.

! A two-toned beep sound when transmission has been completed and the LED turns green and blinks, but another exposure cannot be made until the image appears in the computer screen.

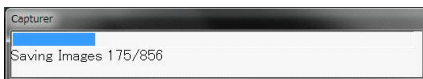
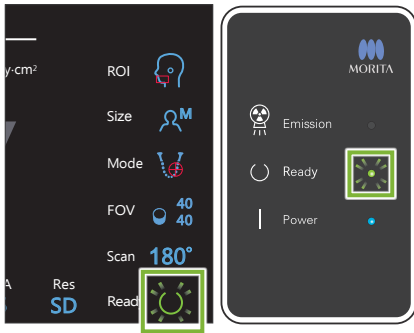

2. Image reconstruction

CT reconstruction will be performed.

* Image reconstruction takes about 5 minutes.

- ! If all the CT tasks are save, the hard disk will fill up rather quickly. CT tasks should be moved or deleted periodically.
- ! During image acquisition, vertical or horizontal lines may appear. These are due to disparities in pixel sensitivity and does not indicate any sensor defect.
- ! For details on the software, refer to the instructions for use for i-Dixel WEB.

7.4 Cautionary Remarks on Imaging

7.4.1 Artifacts Due to Sensitivity Discrepancies of Flat Panel Detector

The flat-panel detector (FPD) is an extremely dense and precise array of photo diodes (pixels). By compensating for the discrepancy in pixel sensitivity, the image can show greater detail than ordinary fluoroscopy. However, this discrepancy cannot be completely eliminated when a CT image is reconstructed.

To make a CT image, the X-ray beam rotates around the object and produces a fluoroscopic image. Points away from the center of the imaging area move on the imaging surface depending on the angle of their projection. This tends to even out the fluctuations in sensitivity, but it does not completely eliminate them. (See Fig. 1.) Therefore, artifacts can appear near the center of the imaging area as shown in Fig. 2. The appearance of these artifacts depends somewhat on the exposure conditions and the X-ray transparency of the object. To make a detailed analysis and precise diagnosis, the radiologist must carefully take into consideration the possibility and nature of artifacts.

Figure 1: Exposure Principle Diagram

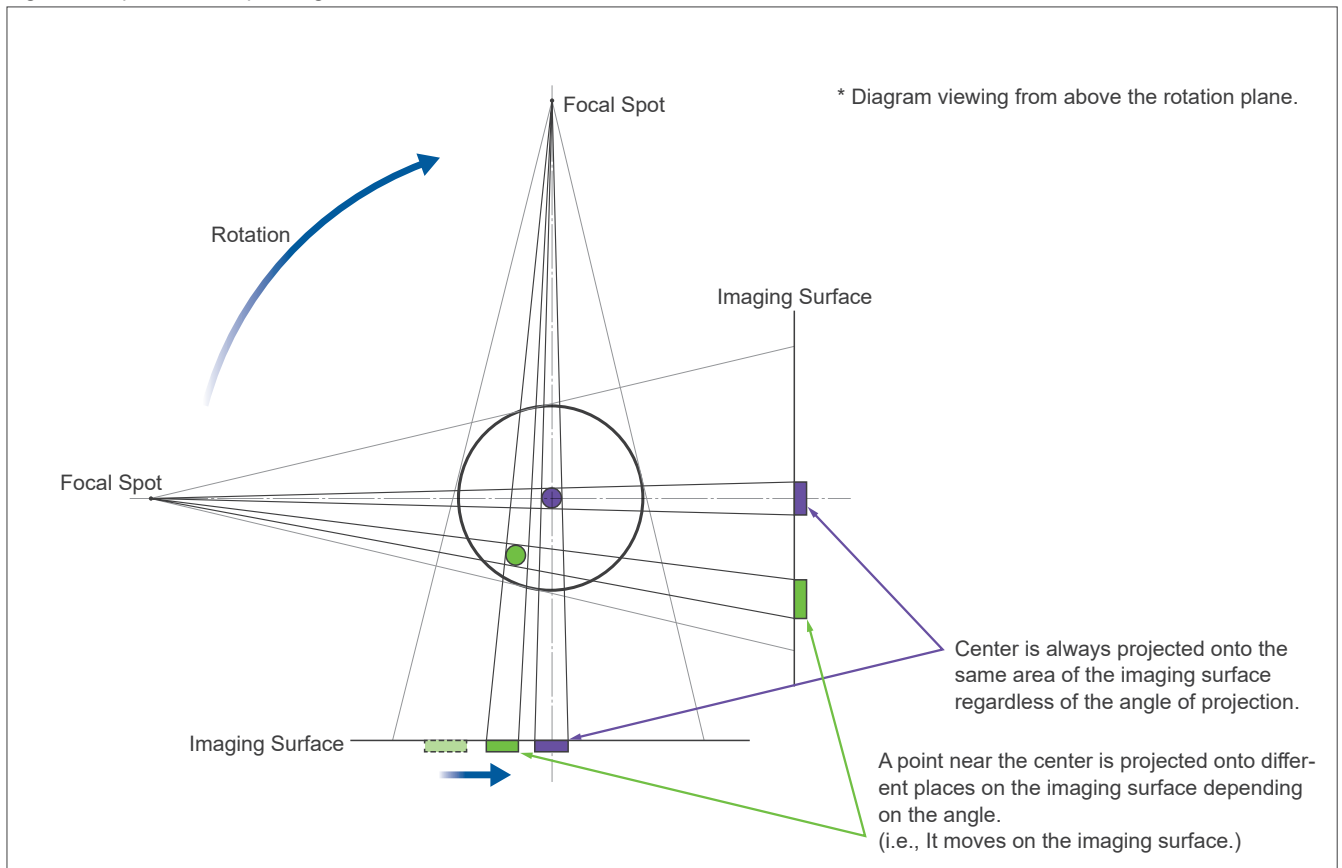
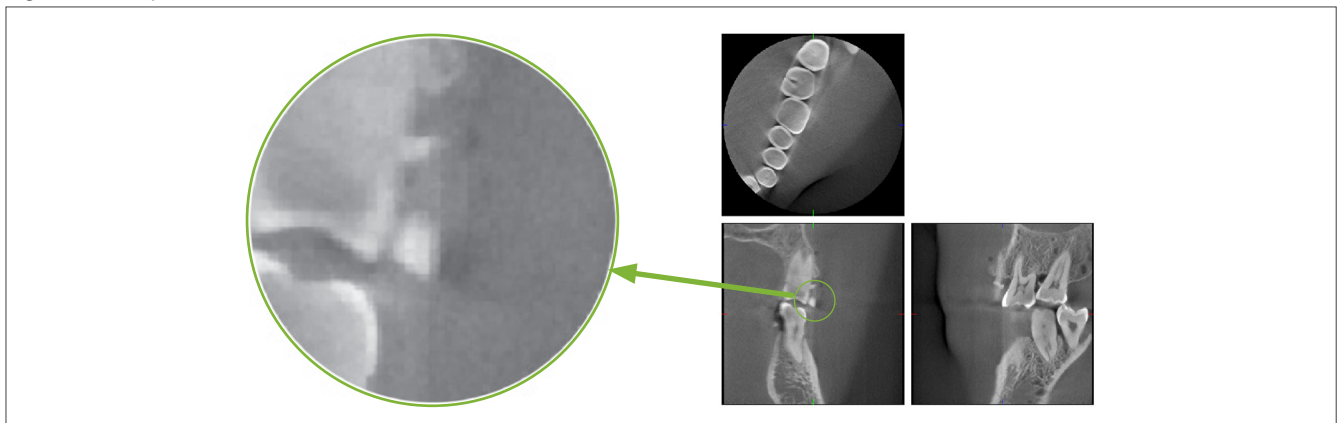

Figure 2: Example of an Artifact



7.4.2 Artifacts Caused by Flat Panel Detector (FPD) Sensitivity Discrepancies

The flat-panel detector (FPD) is an extremely dense and precise array of photo diodes (pixels). Even though the panel is assembled in a clean room, even minutes deposits of dust or other debris can result in uneven discrepancies in the sensitivity of the photo-diodes. The image processing software compensates for these discrepancies and makes them all but invisible. However, logarithmic and filter processing during the reconstruction of the CT image may accentuate sensitivity discrepancies and produce artifacts in the CT image. These discrepancies will have an arc shape in axial (z-plane) images and appear as vertical lines in coronal and sagittal images (x- and y-planes). (Fig. 3 below shows examples of these artifacts.) Artifacts can be identified by comparing the images of all 3 planes. If a vertical line in the coronal and sagittal planes is matched by an arc-shaped line in the axial plane, you may assume that these are artifacts.

Figure 3: Example of Artifacts

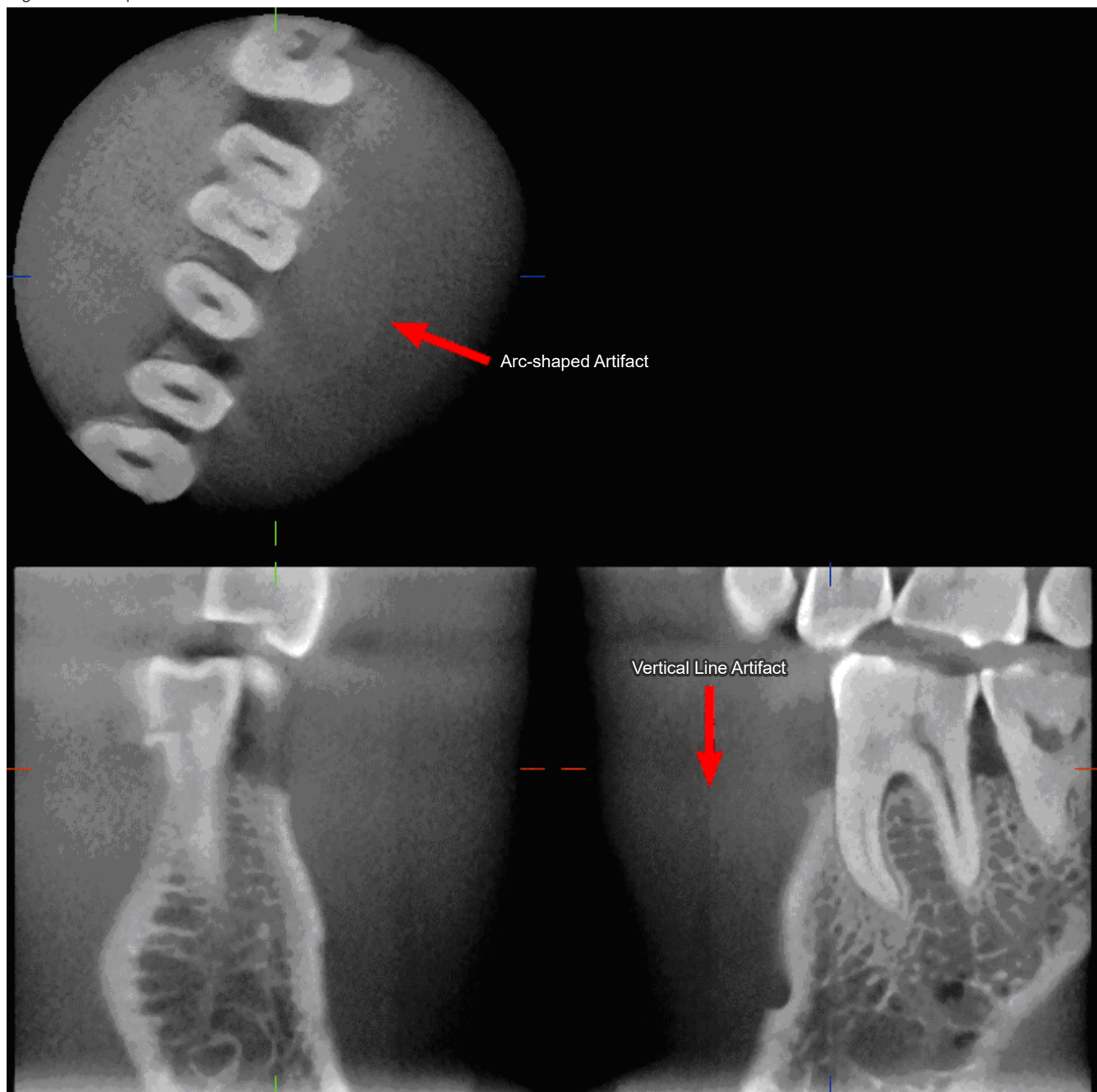

7.4.3 Artifacts Due to Angle of X-ray Penetration

Artifacts Characteristic of Cone Beam CT Imaging

Artifacts depend on how far the object is from the plane of the X-ray beam's rotation.

CT images are a kind of tomography; images are reconstructed after collecting the images produced by the passage of X-rays emitted by a rotating beam. (Figure 4.1)

For cone beam CT imaging, artifacts appear above or below the plane of the beam's rotation because of insufficient information. These artifacts appear on a straight line running from the object to the source of the X-ray beam, and they are more conspicuous the farther the object is from the plane of the beam's rotation.

Figure 4: Track of X-ray Source and Detector

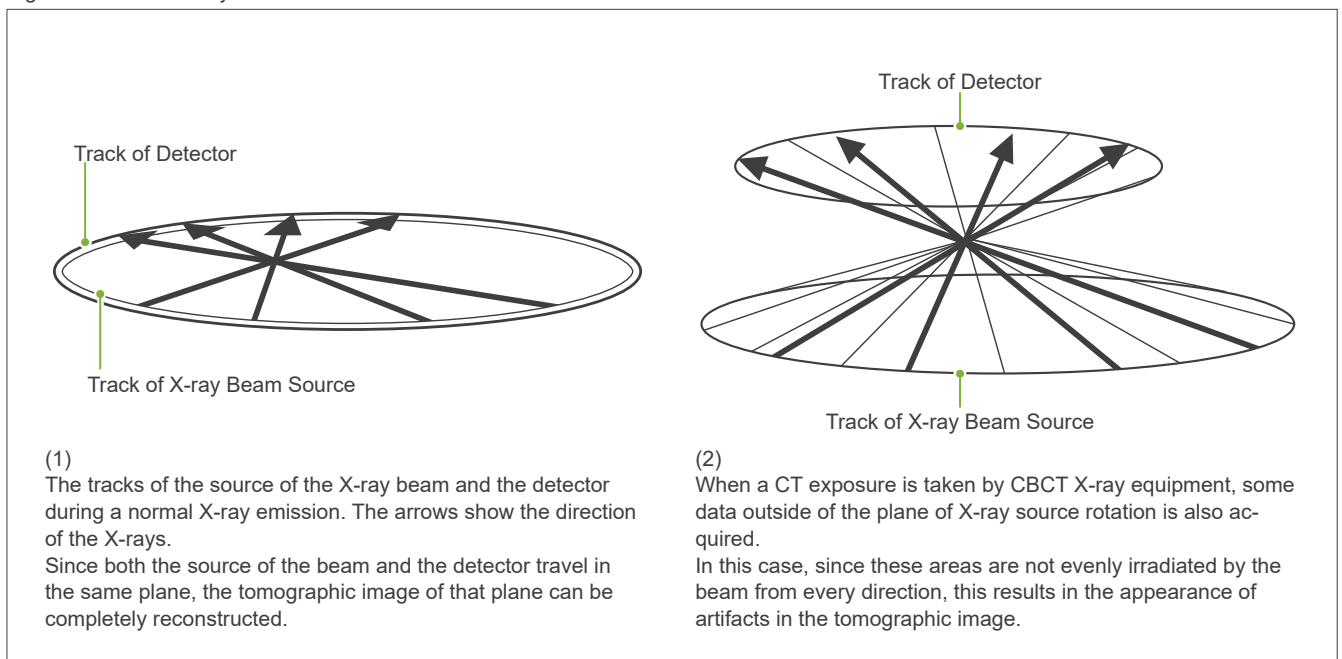

Figure 5 compares the case of 2 images of the same tooth made at different vertical positions. An artifact appears at the tip of the tooth because this area has a high CT value.

In Fig. 5.1, the artifact is nearly horizontal because it is at about the same height as the source of the X-ray beam.

In Fig. 5.2, the artifact is slanted because it is farther away from the plane of rotation for the beam source. It is also wider.

Radiologist must carefully take into consideration the nature of artifacts at the periphery of the area of interest.

Accurate Measurement of Thickness

Following the principle stated above, the farther the area is from the plane of the beam's rotation, the less accurate the image is. This is demonstrated by measuring the thickness of a flat object positioned horizontally.

Figure 5.3 shows the images of aluminum disks with a thickness of 1.0 mm positioned 20 mm apart and parallel to the plane of the beam's rotation. All aluminum disks are arranged horizontally (parallel to the plane of X-ray source rotation). The bottom disk is 10 mm up from the bottom edge of the image. Therefore its thickness can be measured accurately. However, the measurement for the middle disk, which is 20 mm higher, is less accurate, and the measurement for the top disk is the least accurate of all.

This phenomenon is occurred due to the artifacts, which are extending from each part of the aluminum plates overlapped, and these resulted making the boundary between the aluminum plates and air unclear.

This phenomenon must always be kept in mind for accurate diagnosis and analysis. Whenever an accurate measurement of thickness is required, adjust the bite block to position the area at the same height as the same height as the source of the X-ray beam.

Figure 5: Artifacts

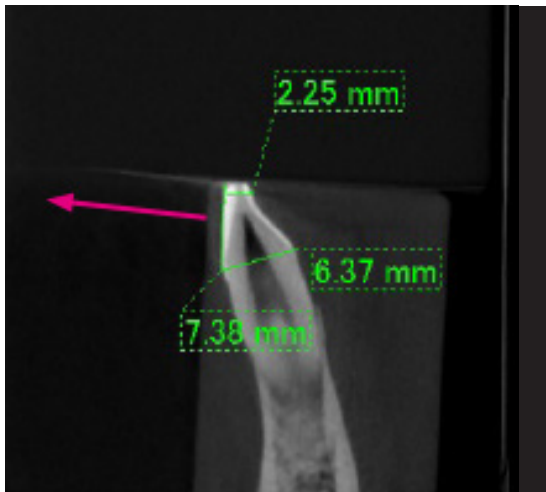

1. The artifact is produced near the plane of the beam's rotation.

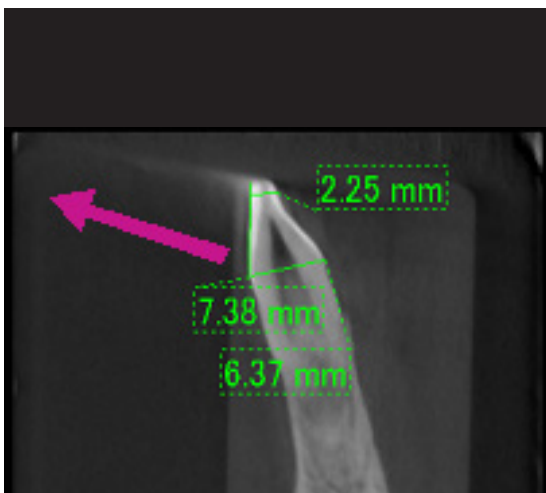

2. The area of the artifact is farther away, making it more conspicuous and giving it a different direction. Conspicuousness and direction of artifact are different.

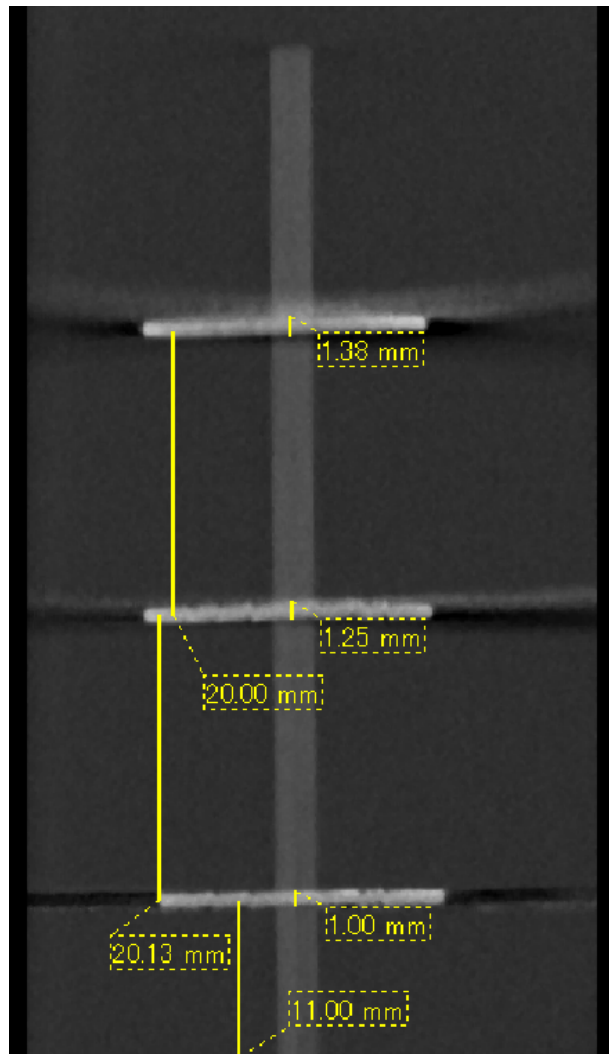

3. CT image of three aluminum disks, each 1.0 mm thick, parallel to the plane of beam rotation but at different heights. The lowest one can be accurately measured because it is at the same height as the plane of the beam's rotation. The farther the disks are from the plane of the beam rotation, the thicker they appear in the image.

7.4.4 Artifacts due to Metal Prosthetics

Useful images may not be possible if a patient has metal fillings or prosthetic devices, and it is usually impossible to make a useful image of a crown if it is right next to a metal prosthetic.

Also it is sometimes impossible to make useful images of a root or jaw bone if there is a metal post, crown or other prosthetic right next to it.

Figure 6 through 12 were made of a mandible model with various metal prosthetics, posts and canal fillings to demonstrate what needs to be taken in consideration for accurate diagnosis and analysis.

Figure 6: Model of Full Metal Crown



Top of crown was removed and replaced with a piece of lead.

Figure 7: No Metal Prosthetic

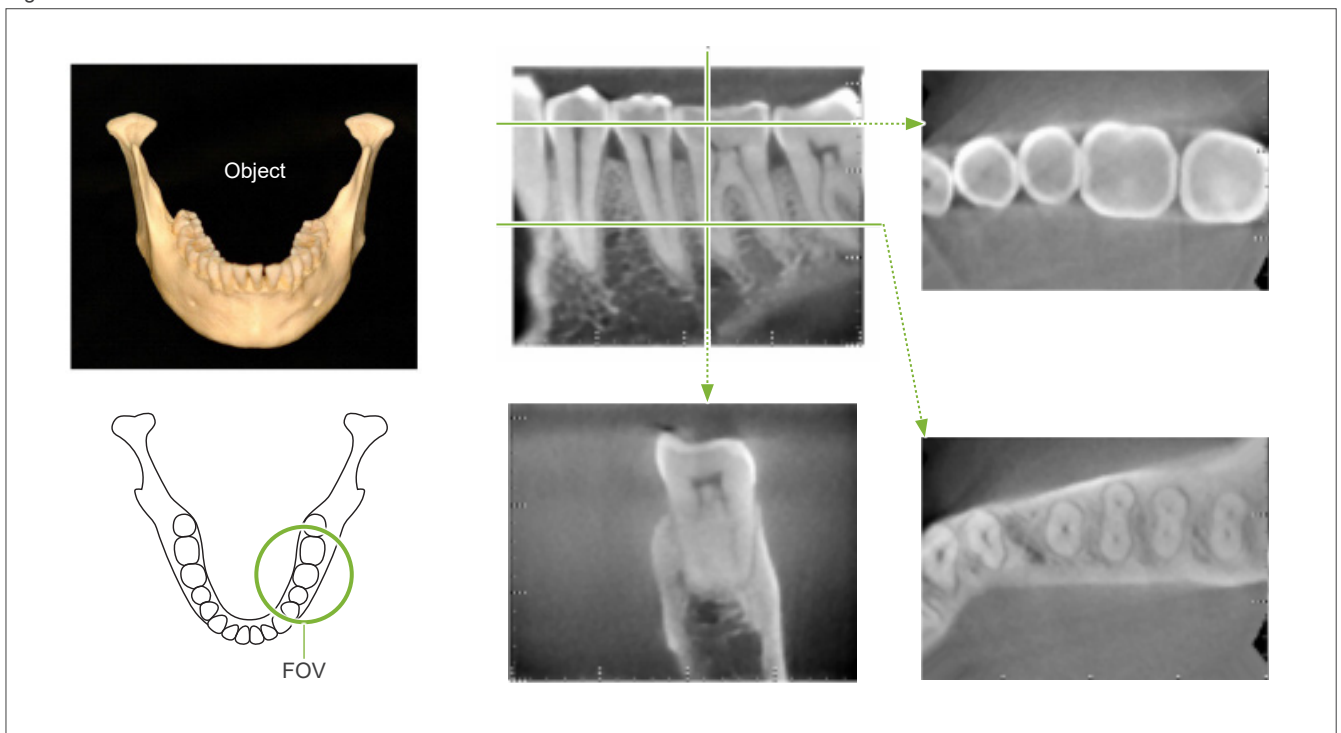

Figure 8: Full metal crown is on the opposite side of the FOV.

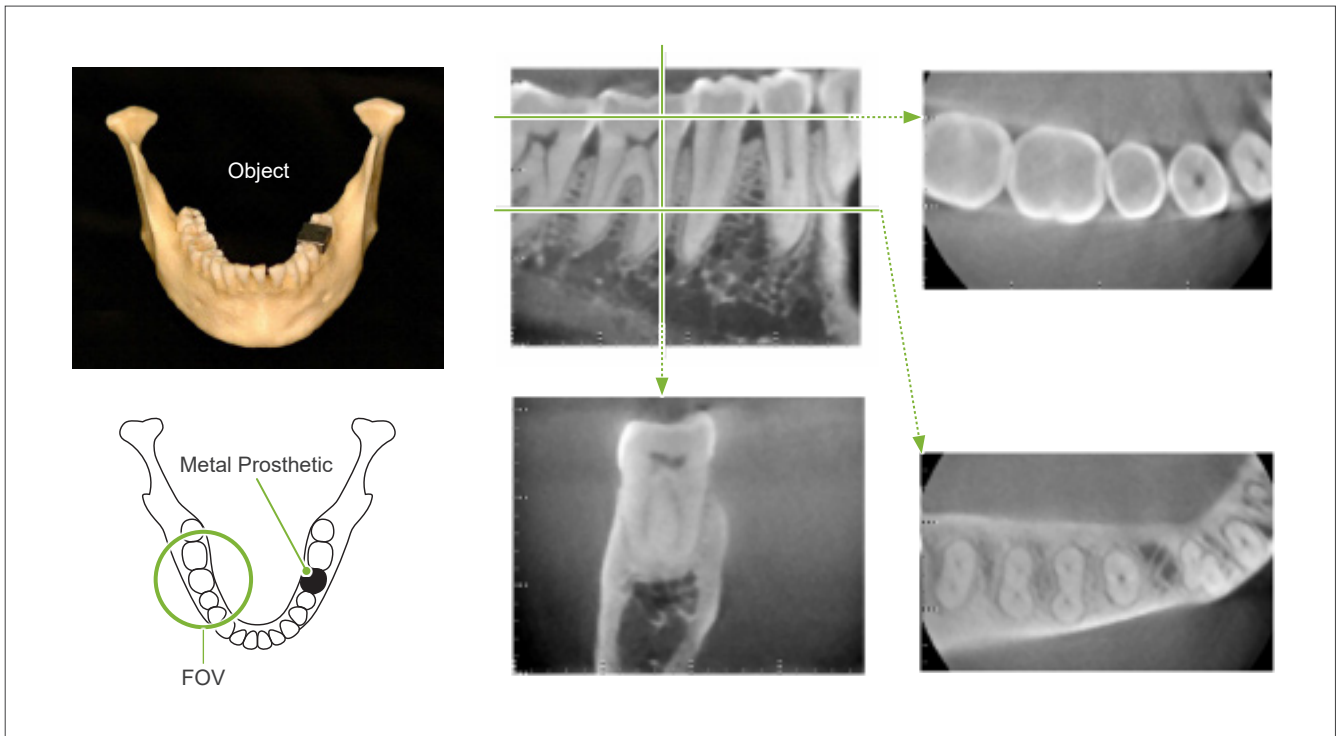

Figure 9: Full metal crown is on the same side of the FOV.

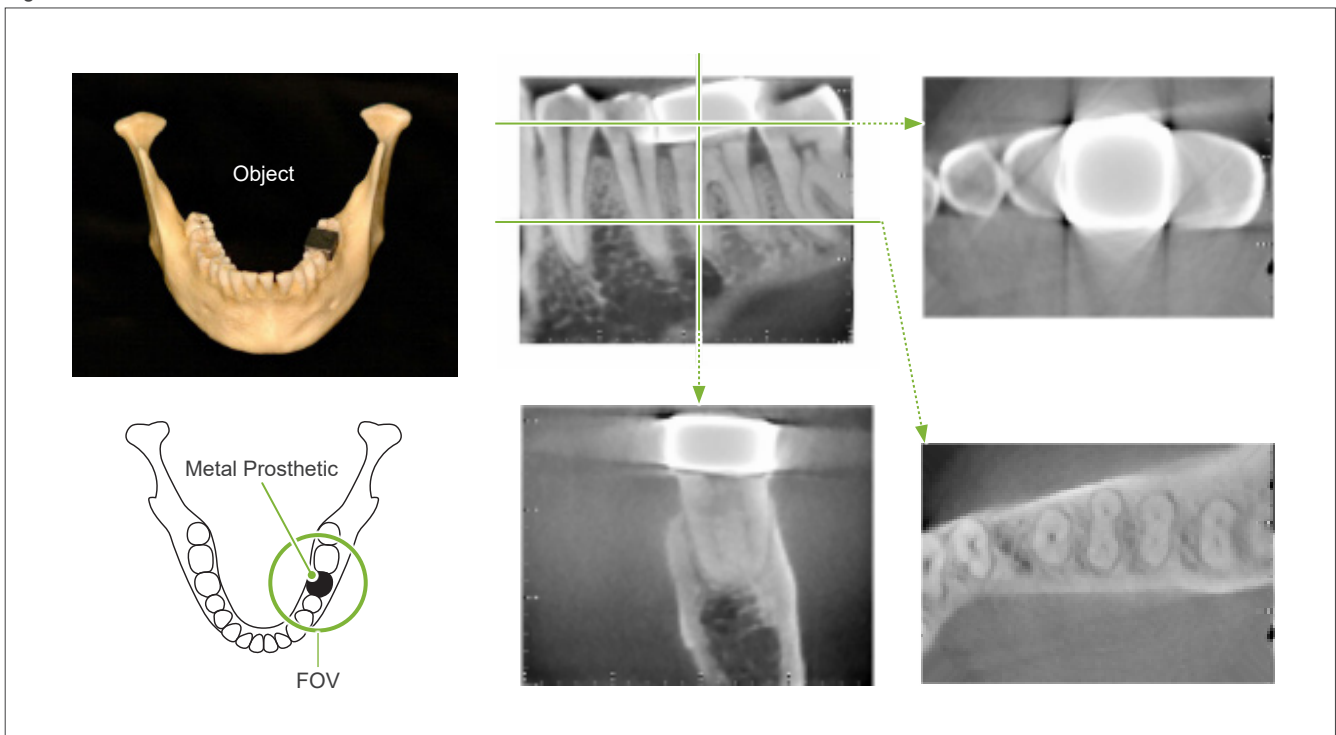

Figure 10 Post Crown



Left: Post and crown made after filling root canal with gutta-percha and point.
Center: Post and crown attached to tooth.

Figure 11: Post crown is on the opposite side of the image area.

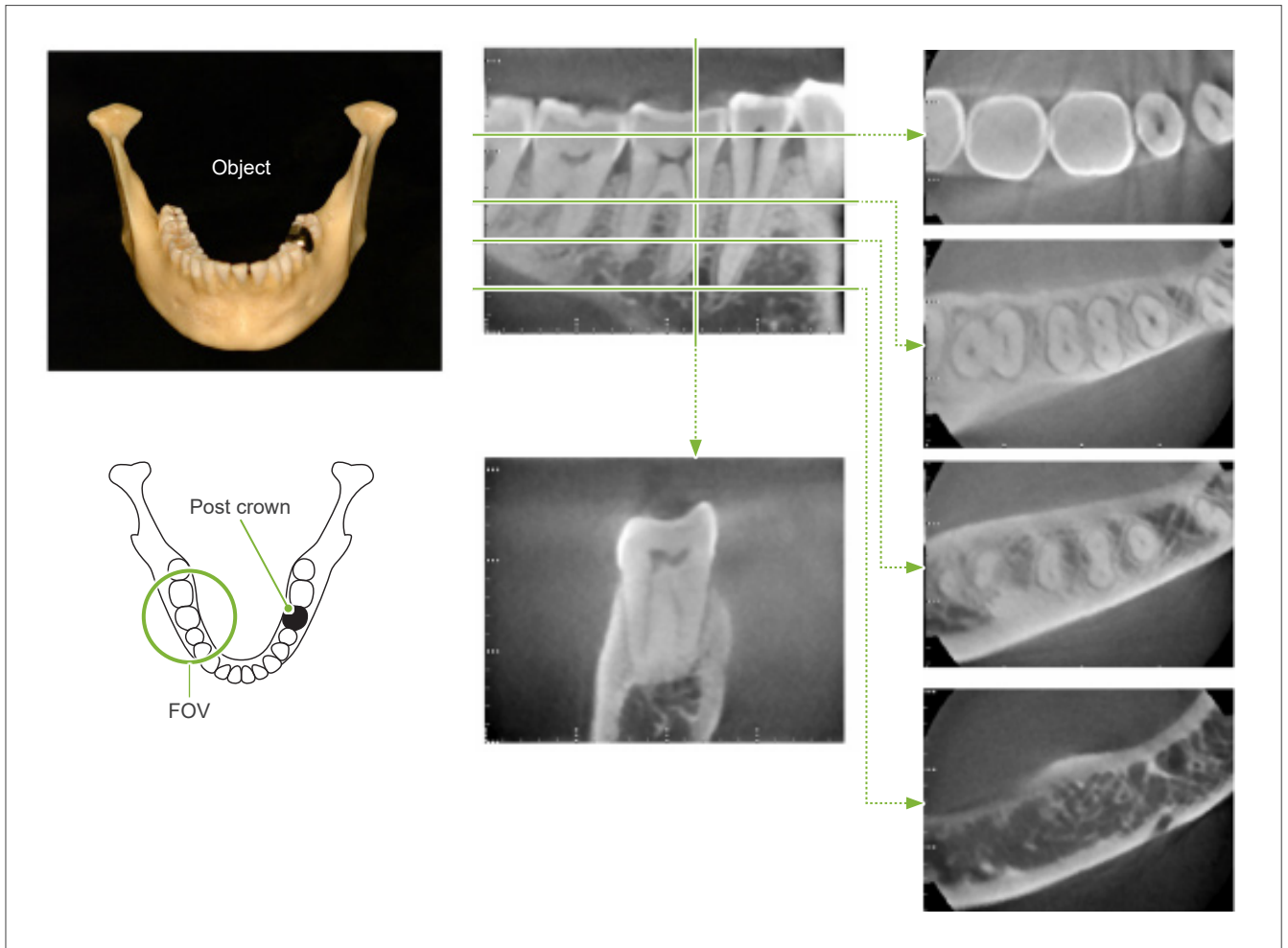
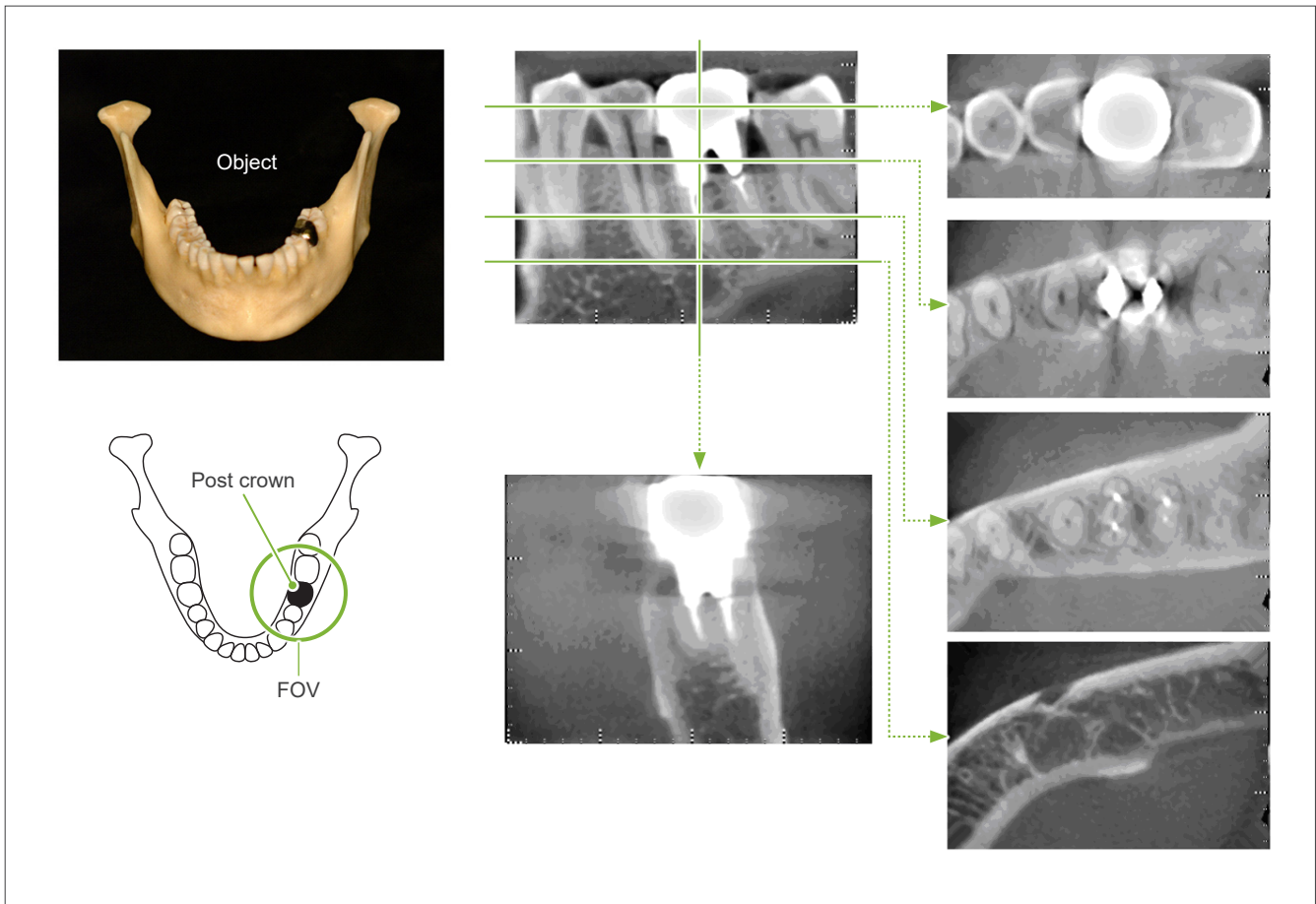
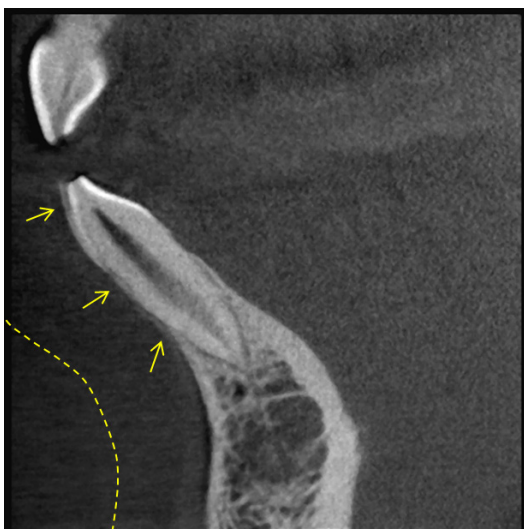

Figure 12: Post crown is on the same side of the image area.



7.4.5 Saturation Artifacts

If the X-ray beam is too strong, the flat panel sensor will be saturated, and this will affect the appearance of areas that absorb very little radiation such as soft tissues like lips, cheeks, and gums as well as thin hard tissues such as thin alveolar sockets or teeth. This must be kept in mind when using the image for diagnosis. This is especially a problem if there is a relatively large area of air; the dentist should consider steps such as lowering the X-ray dosage.



7.4.6 Artifacts for 180° Exposures

For 180° exposures, when the X-ray beam passes through the lower plane (a) in Figure 13, the result is the flat shape shown in Figure 14, where the beginning of 180° circuit matches the end of the circuit.

However, when the X-ray beam passes through the upper plane (b) in Figure 13, the result is the conical shape shown in Figure 15, where there is a discontinuity between the beginning and end of the circuit.

Therefore, some slight streaking appears in a 180° exposure that does not appear in a 360° exposure (Figure 16). These streaks run in the direction of the rotation. As a result, some semi-circular artifacts appear in the Z-plane image, and these must be recognized and taken into consideration for accurate diagnosis and analysis.

Figure 13

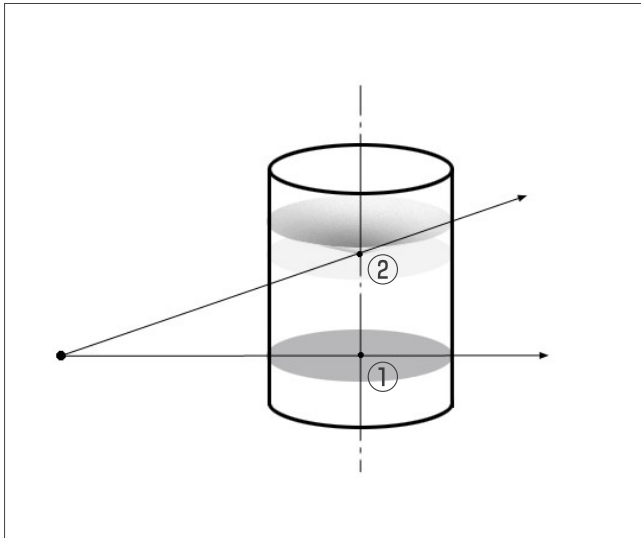

Figure 14

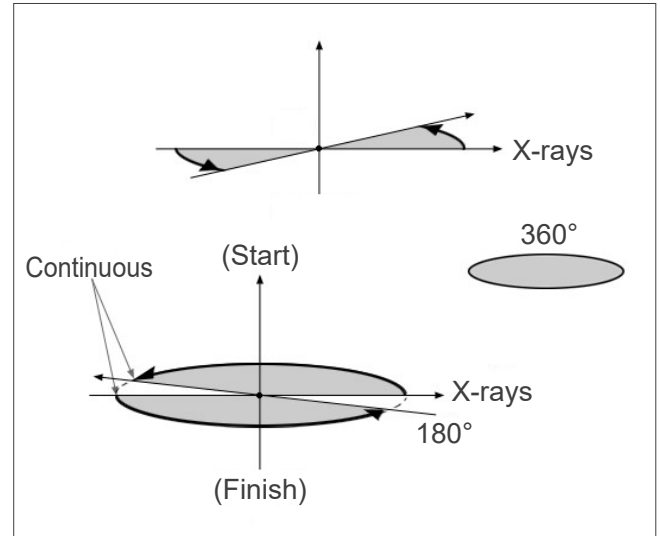

Figure 15

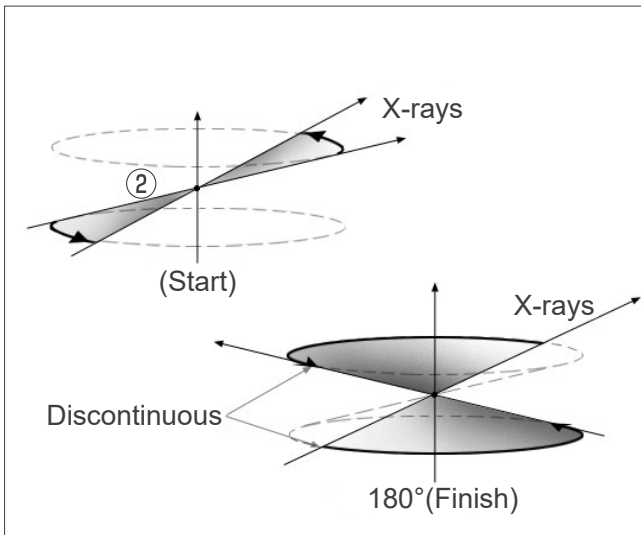
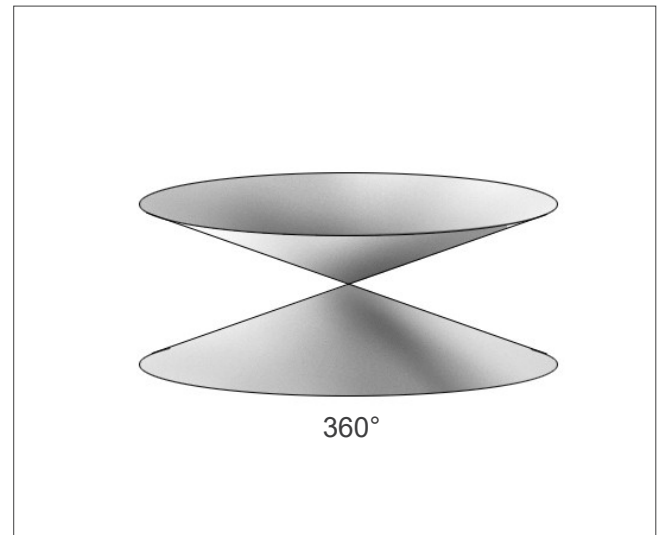

Figure 16



7.4.7 Cautionary Remarks for Ø150 Exposures

Note the following cautionary remarks for Ø150 exposures, and take them into consideration when viewing the images.

* For clarity of explanations, the artifacts shown in the images below have been highlighted by adjusting the contrast.

■ Ø150 Exposures

● Streak Artifacts

In the axial plane, there may be artifacts that radiate out from the center of the FOV. (Figure 17)

Figure 17

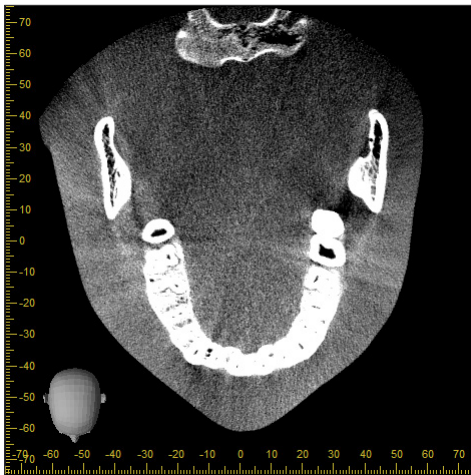

● Artifacts due to Density Disparities

For the X plane (back and forth) and the Y plane (left and right), there may artifacts due to a slight discrepancy in density. (Figure 18)

Figure 18

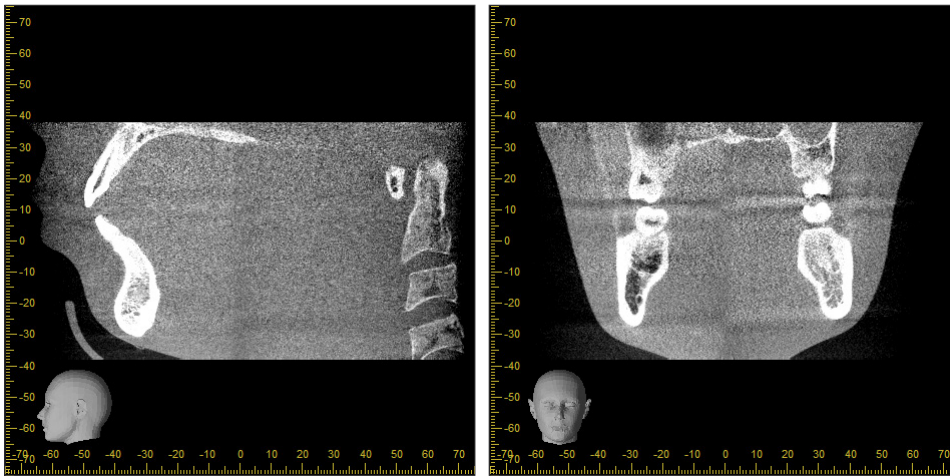

(a) X Plane

(b) Y Plane

■ Ø150 × H140 Exposures

- Due to 2 different exposure data (top and bottom) are used, density might be uneven in the region where are joined.
- The accuracy of the shape of the X-ray target in the region where the 2 exposures are joined is not as good as a conventional CT scan. Therefore, the accuracy of measurements made in this region is also less accurate.
- If the patient moves between the top and bottom exposures, the images cannot be joined properly. (Figures 19 and 20) If the images are not properly joined, the following message will appear in i-Dixel WEB. "Unable to determine the optimum stitching parameters.\r\nDefault values will be used instead. Check the resulting volume carefully when completed."
However, if the patient moves a lot, the message may not appear even though the images are not properly joined.

Figure 19: Poor Joining of Images

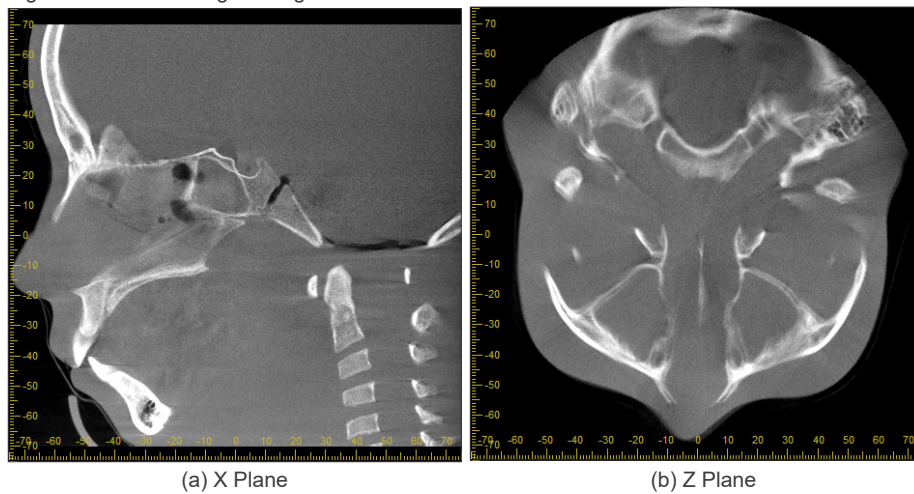

(a) A jag appears at the end of the nose

(b) Double exposure effect
If this happens only at the plane where the images are joined in the Z direction, the patient probably moved in between the 1st and 2nd exposures. If it happens throughout the volume data, the patient probably moved frequently or constantly during the exposure.

Figure 20: Normal Image

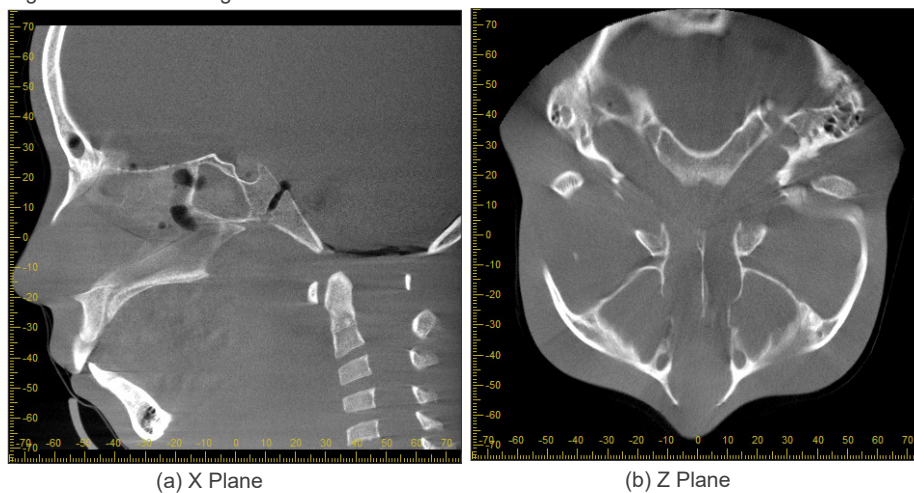

● Corrections for Joint Position and Angle

If the patient moves between the 1st and 2nd exposures, the images will not match up properly when they are joined. Therefore, the position and angle will be automatically corrected based on the overlapped area of the original image. The degree of possible correction is noted below.

- The X, Y, and Z axes can be moved linearly up to 5 mm.
- The angles for the X, Y, and Z axes can be moved up to 3°.

* These limits may be changed in the future.

Even within the limits noted above, it still may not be possible to join the images properly depending on how they are lined up. Also, it may not be possible to join the images depending on the X-ray target. Furthermore, if the images cannot be joined using the original images, they will be joined by using only the height information for the exposure.

- In order to correct for patient movement in between the 1st and 2nd exposures, the position and angle of the top exposure is automatically adjusted. For this reason a part of the top exposure may be missing as shown in figure 21 below. Figure 22 below shows an example of an image with a missing part.

Figure 21: Why a part is missing.

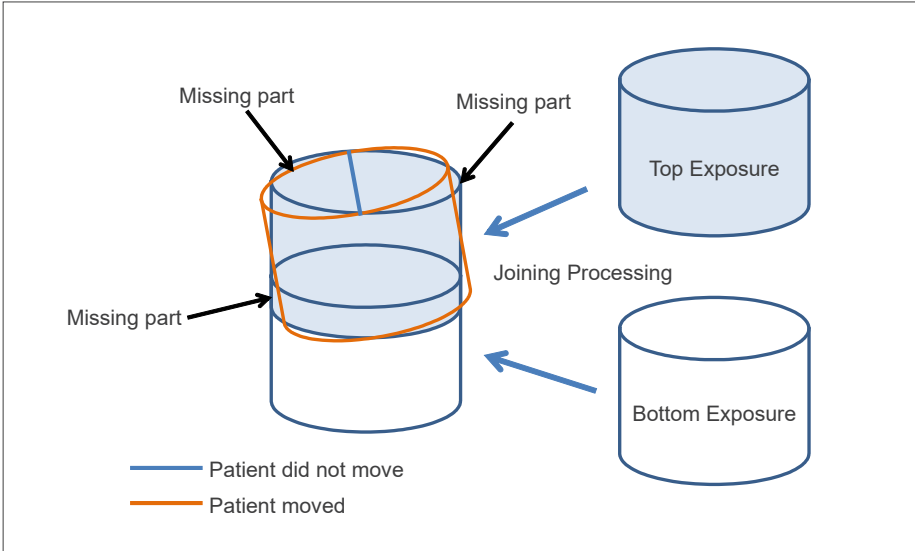
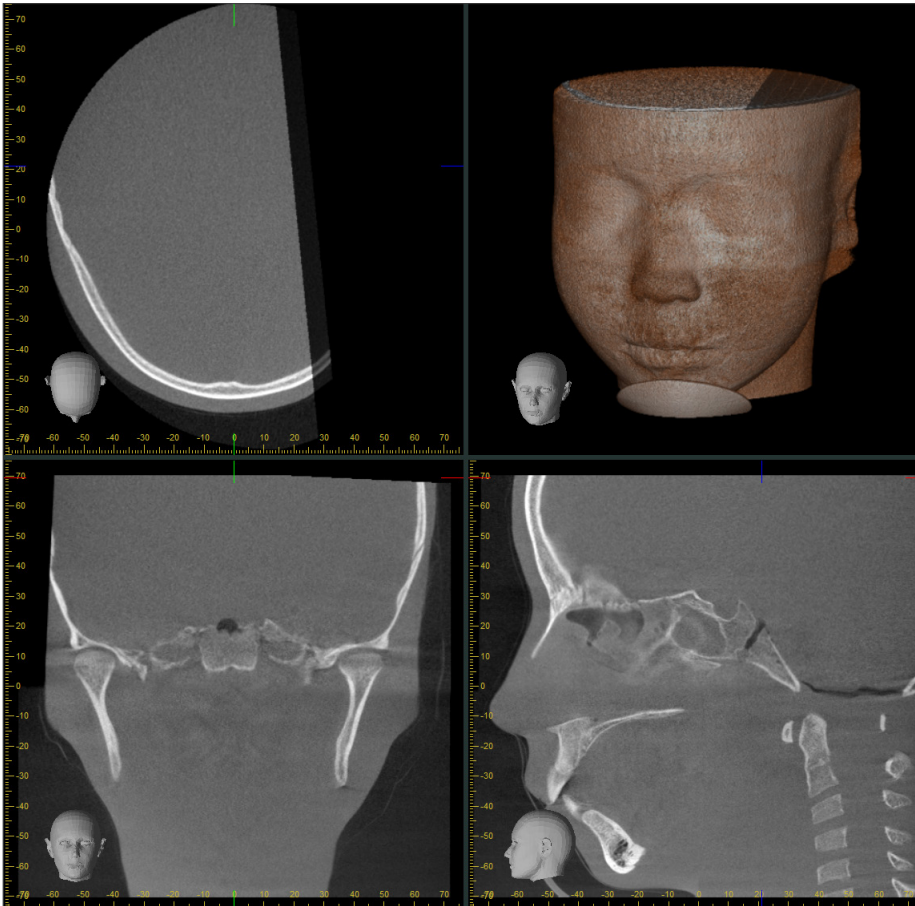

Figure 22: Example of Image with Missing Part



7.4.8 Luminance Degradation in Edge Area of FOV for $\varnothing 100$ Exposures

Edge area luminance of FOV for $\varnothing 100$ exposures may be decreased due to dose distribution of the X-ray beam. Pay adequate attention to this point when you examine images.

* For clarity of explanations, Figure 23 has been adjusted the contrast.

Figure 23: Example of Luminance Degradation in Edge Area of FOV

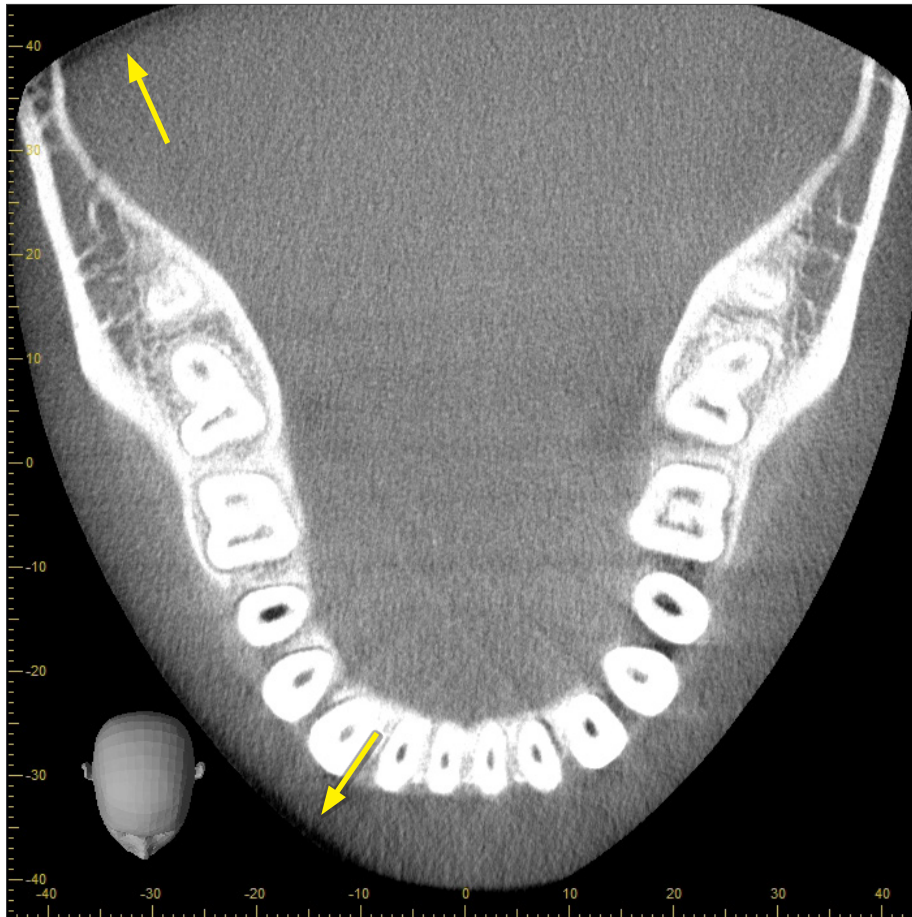

8 Maintenance, Parts Replacement, and Storage

Hygiene Plan Guidebook

A reference guidebook of hygiene information about our products is available. Scan the following QR code and visit our website.



In order to view PDF documents, you will need the free Adobe Acrobat Reader distributed by Adobe Inc. Download the latest version via the Adobe website. PDF documents may not be displayed correctly using previous versions.

8.1 Maintenance (Cleaning and Disinfection)

Always turn off the Power switch before performing regular maintenance.

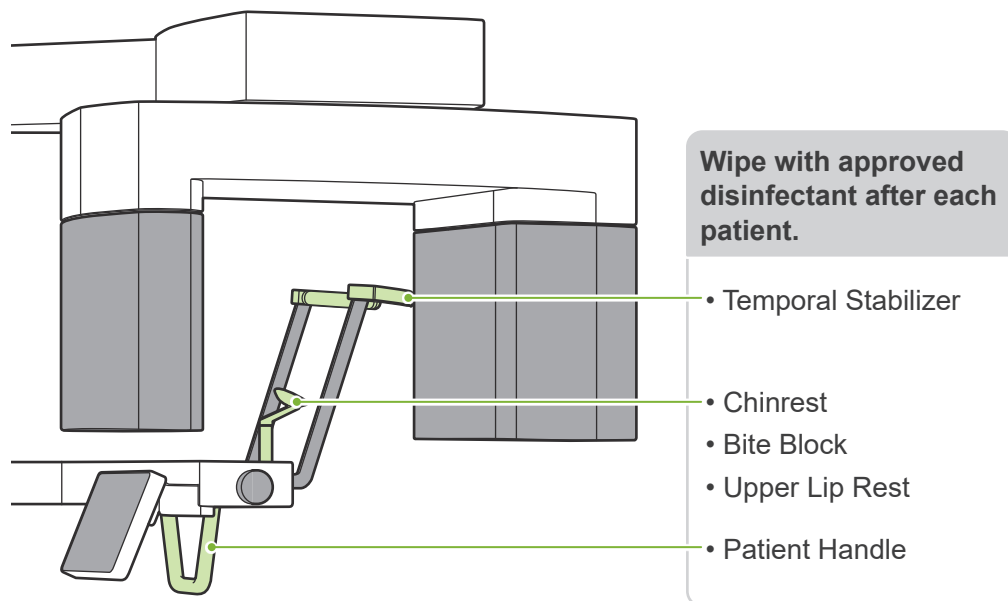

Parts to be operated for each patient (i.e., Control Panel, Cephalo Control Panel, Emission Switch, Temporal Stabilizer Knob) wipe with approved disinfectant once a day or when visibly contaminated.

● Disinfection procedure

If visibly contaminated, wipe with approved disinfectant until contamination is removed, then disinfect. The surface to be disinfected must be exposed to disinfectant for a specified period of time to achieve the disinfecting effect. Follow the product information of the disinfectant manufacturer.

Clean other exterior surfaces regularly.

⚠ WARNING

- Do not fail to turn off the Power switch. This will avoid the risk of electric shocks, burns, or accidentally pressing a switch.
- When disinfecting with approved disinfectants, take care that none of it seeps inside the unit. This could damage mechanical parts.

- ❗ Wear gloves when cleaning and disinfecting.
- ❗ The disinfectant must be soaked in a wiping cloth before use. The disinfectant never be dropped directly on the surface to be disinfected. A microfiber cloth is recommended for better wiping performance.
- ❗ Visually check the surface to be disinfected, and if cracks or discoloration occur, change the disinfectant and replace or repair the necessary parts.
- ❗ Never use alkaline or acidic solutions, cresol soap, or other chemical solutions to clean outer surfaces. These can cause discoloration and material degradation.
Use only ethanol (70 vol% to 80 vol%), neutral detergent, or cleaning detergent supplied with the equipment (if supplied with the equipment).
- ❗ Use ethanol (70 vol% to 80 vol%) to immediately wipe off any water, detergent or other chemicals that get on the outer surfaces.
- ❗ The temporal stabilizers, chinrest, bite-block, upper lip rest, and patient handle cannot be autoclaved.

● Approved disinfectants

Ethanol (70 vol% to 80 vol%), if it is not possible to obtain use one of the disinfectants listed below; do not use any other type of disinfectant.

- DÜRR DENTAL's FD 322 quick disinfectant
- DÜRR DENTAL's FD 333 forte quick-action disinfection
- DÜRR DENTAL's FD 366 sensitive disinfection of sensitive surface

8.2 Replacement Parts

- * Replace the parts as necessary depending on degree of wear and length of use. Refer to **“12 Service Life and Consumables” (p.113)**.
- * Order parts from local dealer or J. MORITA OFFICE.

8.3 Storage

The Veraview X800 must be stored under specific conditions (ambient temperature range, humidity, and atmospheric pressure range). Follow the descriptions in the **“Transport and Storage Conditions” (p. 117) of “13.1 Technical Specifications”**.

- Do not expose the equipment to direct sunlight for an extended period of time.
- Store mouthpieces, disposable covers for the chinrest and bite-block, chinrest, and upper lip rest in a clean, hygienic place.
- If the unit has not been used for a long time, make sure it works properly before using.

9 Troubleshooting

9.1 Troubleshooting

If the equipment does not seem to be working properly, the user should first inspect the locations described below.

- * If the user is unable to inspect the equipment himself or if the equipment fails to work properly after being adjusted or after parts are replaced, contact your local dealer or J. MORITA OFFICE.
- * The inside parts of the equipment are charged with high voltage. Do not attempt to perform maintenance or adjustment that is not described in the troubleshooting table.
- * If an accident occurs, the equipment must not be used until repairs have been completed by a qualified and trained technician provided by the manufacturer.

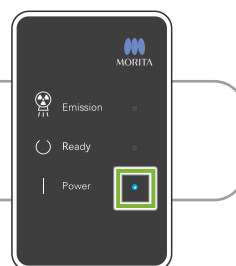

● Before Inspection and Adjustment

Check that the Power LED (blue) on the control box is lit.

9.1.1 Main Unit

Symptoms	Possible Cause	Remedies
No power when the Power switch is turned on.	The Emergency Stop switch has been pressed.	Release the Emergency Stop switch and turn on the Power switch.
<ul style="list-style-type: none"> • Switches don't work. • Control panel display doesn't respond. • The arm doesn't move. 	May still be responding to another key, or some process is in progress.	If normal operation is not restored after waiting a while, turn off the power, wait 1 minute and then turn it on again.
	Set in the Min. Scan Move.	Touch the Ready key to return it to normal ready state.
During usage: <ul style="list-style-type: none"> • Responds the same as when the Power switch is turned on. • Keys don't work. 	<ul style="list-style-type: none"> • Noise • Momentary power interruption 	Turn off the Power switch and have the patient leave the unit. Turn on the Power switch again and see if it operates normally. * Make sure the power supply is on a devoted circuit and is AC 100 V, 20 A, minimum. Also the ground line must be sufficiently grounded.
<ul style="list-style-type: none"> • LCD display goes out. • Display characters are corrupted. • Display color is abnormal (blue etc.) • Responds the same as when the Power switch is turned on. • Keys don't work. 	Build up of static electricity.	Turn off the Power switch and have the patient leave the unit. Turn on the Power switch again and see if it operates normally. Make sure ground is properly connected. Maintain room temperature.

9.1.2 Exposures

Symptoms	Possible Cause	Remedies
Panorama & Cephalo <ul style="list-style-type: none"> • Image is too light. • Lines in image. • White margins are too large. • Image is partial. • Image is completely black. 	<ul style="list-style-type: none"> • Noise • Momentary power interruption 	Turn off the Power switch and have the patient leave the unit. Turn on the Power switch again and see if it operates normally. * Make sure the power supply is on a devoted circuit and is AC 100 V, 20 A, minimum. Also the ground line must be sufficiently grounded. Do not use any nearby devices that could produce noise during the exposure.
Panorama: Image has strobe effect.	Metal prosthetics can cause excessive feedback in the Auto Exposure system and produce a strobe effect. (AE Strobe)	Check by making exposure with the “Exp” set for “M” (manual).
Dental Arch Panorama: Incisor area is blurred.	Poor patient positioning.	Review “Positioning Point” guide. Check that the front-back beam is lined up with the distal side of the left canine teeth.
Dental Arch Panorama: Center of image is white and left side is reduced.		
Uneven density in image.	i-Dixel WEB setting is not right.	Go to the i-Dixel WEB tool bar and adjust this.
Extremely dark areas or the whole image is too white.	Incorrect exposure conditions.	Auto Exposure: Adjust the auto level “Lv”.
		Manual Exposure: Adjust the tube voltage “kV” and current “mA”.

9.1.3 i-Dixel WEB

Symptoms	Possible Cause	Remedies
If the following error message appears in i-Dixel WEB “Video capture failure.”	LAN cable is not properly connected.	Make sure the LAN cable is properly connected and restart the computer.
If either of the following error messages appear in i-Dixel WEB. “Cannot secure sufficient memory. Restart the software and the X-ray unit.” “Cannot continue processing due to insufficient memory. Restart the software.”	Insufficient computer memory due to repeated CT exposures or reconstructions.	Restart i-Dixel WEB.
If the following error message appears in i-Dixel WEB “Exposure terminated because no patient has been selected.”	Exposure initiated without displaying a patient’s image list.	Close the error message and then select and display a patient image list. Touch the Ready key to light it up. Then repeat the exposure procedure again.
If the following error message appears in i-Dixel WEB “Exposure terminated because application is busy.”	Initiated exposure when i-Dixel WEB was not capable of processing a new exposure.	Close the error message and then select and display a patient image list. Touch the Ready key to light it up. Then repeat the exposure procedure again.
When clicking the Send CT Scout Position icon in the panoramic scout, the exposure area cannot be sent to the unit.	The panoramic image is horizontally flipped.	Revert the image by flipping it back to the original and respecify the exposure area.

9.2 Error Messages

Error messages will appear in the control panel when some problem or error is detected.

If the suggested response does not work, contact your local dealer or J. MORITA OFFICE.

Make a note of the error number and report it when requesting help for the company.

Error No.	Messages
C1	The capture computer is not ready.
C2	The communication speed between the device and the HUB is insufficient.
C3	No response from the HUB.
C4	No response from the PC.
C5	The HUB between the device and capture system does not support jumbo frames.
C6	No response from the application software.
C7	The network interface card in the computer does not support jumbo frames.
01	The X-ray generator has overheated and acquisition has been stopped. Leave the power on and wait for approximately 30 minutes for the unit to cool down then try again.
02	Abnormal feedback detected in the voltage line of the X-ray generator. Acquisition has been stopped. Press OK to continue using the apparatus. If this message appears frequently, contact your local Morita representative for assistance.
03	A fault was detected in the fan motor of the inverter. Contact your local Morita representative for assistance.
04	Abnormal feedback was detected in the preheat line of the X-ray generator. Acquisition has been stopped. Press OK to continue using the apparatus. If this message appears frequently, contact your local Morita representative for assistance.
05	The tube voltage measured in the X-ray generator circuit was less than the specified value. Acquisition has been stopped. Press OK to continue using the apparatus. If this message appears frequently, contact your local Morita representative for assistance.
06	The tube voltage measured in the X-ray generator circuit was greater than the specified value. Acquisition has been stopped. Press OK to continue using the apparatus. If this message appears frequently, contact your local Morita representative for assistance.
07	The tube current measured in the X-ray generator circuit was less than the specified value. Acquisition has been stopped. Press OK to continue using the apparatus. If this message appears frequently, contact your local Morita representative for assistance.
08	An interlock error occurred in the X-ray generator. Acquisition has been stopped. Press OK to continue using the apparatus. If this message appears frequently, contact your local Morita representative for assistance.

Error No.	Messages
09	The overvoltage circuit has been activated. Acquisition has been stopped. Press OK to continue using the apparatus. If this message appears frequently, contact your local Morita representative for assistance.
0A	The overcurrent circuit has been activated. Acquisition has been stopped. Press OK to continue using the apparatus. If this message appears frequently, contact your local Morita representative for assistance.
0B	A PFC error occurred in the X-ray generation circuit. Acquisition has been stopped. Press OK to continue using the apparatus. If this message appears frequently, contact your local Morita representative for assistance.
0C	An abnormality was detected in the power supply control of the X-ray generator. Acquisition has been stopped. Press OK to continue using the apparatus. If this message appears frequently, contact your local Morita representative for assistance.
0D	The inverter circuit has overheated. Acquisition has been stopped. Leave the power on and wait for approximately 5 minutes for the unit to cool down then try again.
0E	Communication error between CPU and PCBs. The operation has been stopped.
0F	The arm and FPD control PCBs did not respond. Turn the unit off and on again. If this message appears frequently, contact your local Morita representative for assistance.
10	The X-axis and Y-axis motor control PCB did not respond. Turn the unit off then on again. If this message appears frequently, contact your local Morita representative for assistance.
11	The slit motor control PCB did not respond. Turn the unit off the on again. If this message appears frequently, contact your local Morita representative for assistance.
12	The operation panel control PCB did not respond. Turn the unit off then on again. If this message appears frequently, contact your local Morita representative for assistance.
13	The lift motor control PCB did not respond. Turn the unit off then on again. If this message appears frequently, contact your local Morita representative for assistance.
14	The inverter PCB did not respond. Turn the unit off then on again. If this message appears frequently, contact your local Morita representative for assistance.
15	The Cephalo cassette connector PCB did not respond. Turn the unit off then on again. If this message appears frequently, contact your local Morita representative for assistance.
16	The Cephalo control PCB did not respond. Turn the unit off then on again. If this message appears frequently, contact your local Morita representative for assistance.
17	Abnormality detected during arm rotation and movement has been stopped. Press the Ready button to return to the initial position. If this message appears frequently, the arm rotation mechanism or arm motor PCB may be faulty. Contact your local Morita representative for assistance.

Error No.	Messages
18	<p>Abnormality detected during X-axis operation and movement has been stopped. Press the Ready button to return to the initial position.</p> <p>If this message appears frequently, the X-axis motor or XY motor PCB may be faulty. Contact your local Morita representative for assistance.</p>
19	<p>Abnormality detected during Y-axis operation and movement has been stopped. Press the Ready button to return to the initial position.</p> <p>If this message appears frequently, the Y-axis motor or XY motor PCB may be faulty. Contact your local Morita representative for assistance.</p>
1A	<p>Abnormality detected during operation panel support operation and movement has been stopped. Press the Ready button to return to the initial position.</p> <p>If this message appears frequently, the patient support elevating mechanism or frame motor PCB may be faulty. Contact your local Morita representative for assistance.</p>
1B	<p>Abnormality was detected in left/right beam operation and movement has been stopped. Press the Ready button to return to the initial position.</p> <p>If this message appears frequently, the left/right beam mechanism or frame motor PCB may be faulty. Contact your local Morita representative for assistance.</p>
1C	<p>Abnormality detected in horizontal slit left-side operation and movement has been stopped. Press the Ready button to return to the initial position.</p> <p>If this message appears frequently, the horizontal slit left side or slit motor PCB may be faulty. Contact your local Morita representative for assistance.</p>
1D	<p>Abnormality was detected in horizontal slit right-side operation and movement has been stopped. Press the Ready button to return to the initial position.</p> <p>If this message appears frequently the horizontal slit right side or slit motor PCB may be faulty. Contact your local Morita representative for assistance.</p>
1E	<p>Abnormality detected in vertical slit upper-side operation and movement has been stopped. Press the Ready button to return to the initial position.</p> <p>If this message appears frequently, the vertical slit upper side or slit motor PCB may be faulty. Contact your local Morita representative for assistance.</p>
1F	<p>Abnormality detected in vertical slit lower-side operation and movement has been stopped. Press the Ready button to return to the initial position.</p> <p>If this message appears frequently, the vertical slit lower side or slit motor PCB may be faulty. Contact your local Morita representative for assistance.</p>
20	<p>Abnormality detected during flat panel vertical movement. Press the Ready button to return to the initial position.</p> <p>If this message appears frequently, the arm rotation mechanism or arm motor PCB may be faulty. Contact your local Morita representative for assistance.</p>
21	<p>Abnormality detected during lift elevation and movement has been stopped. Press the up/down keys on the operation panel to try again.</p> <p>If this message appears frequently, the lift elevating mechanism or Z motor PCB may be faulty. Contact your local Morita representative for assistance.</p>
22	<p>Abnormality detected during X-ray generator rotation and movement has been stopped. Press the Ready button to return to the initial position.</p> <p>If this message appears frequently, the X-ray generator rotation mechanism or slit motor PCB may be faulty. Contact your local Morita representative for assistance.</p>

Error No.	Messages
23	The second scout image was not captured.
24	Capturing the second scout image was interrupted.
25	Emission switch was released during image acquisition. Acquisition has been interrupted.
26	Emergency stop. Emission switch or a key on the operation panel was pressed during acquisition.
27	Returning the unit to its initial position was interrupted. Press the Ready button to return to the initial position.
28	Emergency stop. If a patient is positioned in the unit, have them exit the unit before proceeding. After confirming the unit may be operated safely, release the emergency switch by turning it to the right and pulling down.
29	Image data is not being received by the capture PC. Acquisition has been stopped. If this message appears at the start of the acquisition, this may indicate a timing issue. Please retry and if the error persists, contact your local Morita representative for assistance.
2A	Abnormality detected in Cephalo slit operation and movement has been stopped. Press the Ready button to return to the initial position. If this message appears frequently, the Cephalo slit or Cephalo PCB may be faulty. Contact your local Morita representative for assistance.
2B	Abnormality detected in Cephalo cassette operation and movement has been stopped. Press the Ready button to return to the initial position. If this message appears frequently, the Cephalo cassette or Cephalo PCB may be faulty. Contact your local Morita representative for assistance.
2C	Abnormal communication with 3DXD on the capture PC. The driver may not be running or may otherwise be occupied. Check the software status on the PC then try again.
2D	Abnormal communication with DixelD on the capture PC. The driver may not be running or may otherwise be occupied. Check the software status on the PC then try again.
2E	Abnormal communication with the digital cassette. Turn the unit off then on again and retry the operation.
2F	Scout position has been changed. Please set the scout position again from the capture PC.
30	Abnormality detected in copper filter switching mechanism operation and movement has been stopped. Press the Ready button to return to the initial position. If this message appears frequently, the filter changeover mechanism or slit motor PCB may be faulty. Contact your local Morita representative for assistance.
31	The equipment was moved after acquiring the scout image. The position is no longer valid. Please reacquire the scout image and try again.
32	The short connector of the X-ray generator is not connected.
33	The position is too high for stitched image acquisition. Use the up/down key to lower the arm and try again.

Error No.	Messages
34	The position is too low for stitched image acquisition. Use the up/down key to raise the arm and try again.
35	Abnormality detected in the arm vertical position data. Use the up/down key to lower the arm to the lowest position and reset the position data.
36	Image acquisition cannot be performed as the previous image is still being transferred to the capture PC. When the operation is finished, retry the acquisition.
37	The direction of the Cephalo craniostat does not match the Cephalo acquisition mode. Adjust either the mode or craniostat position then try again.
38	The temple stabilizers are open. Ensure that the temple stabilizers are closed when the arm is rotating to avoid interference.
39	Abnormality detected in the arm vertical position data. Use the up/down key to raise the arm to the highest position and reset the position data.
3A	GUI parameters are incorrect. Turn the unit off then on again.
3B	X-ray is not irradiated. If this message appears many times consecutively, the X-ray generator may be faulty. Contact your local Morita representative for assistance.
3C	Abnormal maximum height detected. Perform lift teaching to resolve. Move the arm to its lowest limit and continue to hold the down key for at least 5 seconds. The lifting teaching screen will appear. Follow the directions in the service manual.
3D	Acquisition has stopped due to an abnormality detected in the backup timer. Contact your local Morita representative for assistance.
3E	An abnormality was detected in the inverter PCB cooling fan. You can continue using the equipment, but take radiographs at intervals of at least 20 minutes. If no interval is provided, the inverter circuit might be overheated. If this message appears frequently, the PCB or the fan may be faulty. Contact your local Morita representative for assistance.
3F	An abnormality was detected in the X-ray head cooling fan. You can continue using the equipment, but take radiographs at intervals of at least 20 minutes. If no interval is provided, the X-ray head might be overheated. If this message appears frequently, the X-ray head or the fan may be faulty. Contact your local Morita representative for assistance.
40	The door to the x-ray room may be open. Please close the door completely before acquisition.
41	Abnormal communication with DixelD on the capture PC. The driver may not be running or may otherwise be occupied. Check the software status on the PC then try again.
42	The capture computer is not ready.

10 Various Settings

● Enter Setting Display

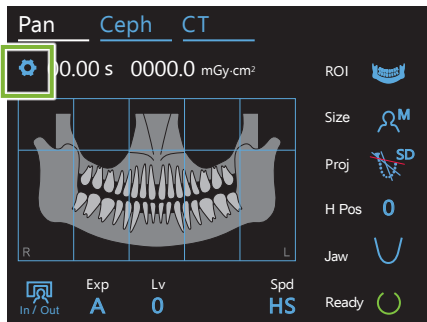

Touch the Settings key in the upper left corner. The display will change to the settings menu.

● Exit Setting Display

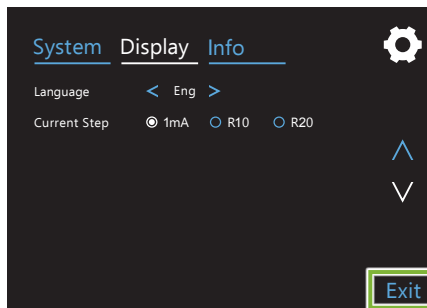

Touch the Exit key in the lower right corner. The “Setting options” dialogue box will appear.

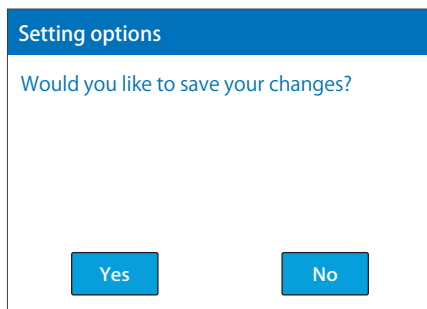

Yes: Touch this button to save the settings.

No: Touch this button to leave the settings as they are and return to the exposure screen. However, these settings will not be saved. The settings will go back to the previous ones when the Power switch is turned off.

10.1 System Settings

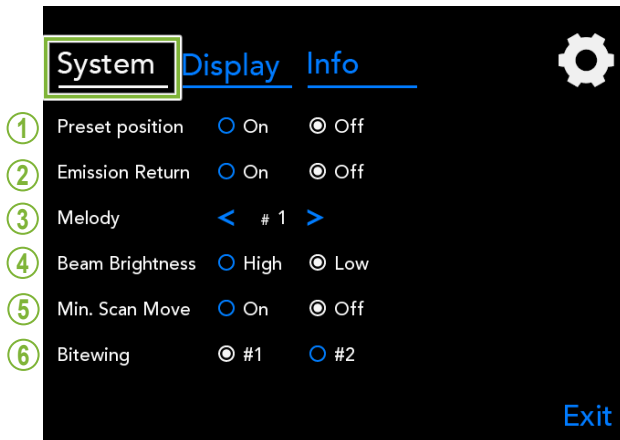

Touch the System key to display a menu for various system settings for the unit.

The settings marked with a white circle () are the ones that are currently selected.

1. Preset position

This mode is to safely move the arm and lift to the secure place without making contact with any other device.

On: The arm moves to its specified position when the In/Out key on the control panel is held down.

CAUTION

- Always make sure that the area is clear before doing this operation.

2. Emission Return

Press the Emission Switch once to return the arm after the patient has left the unit.

CAUTION

- Always make sure that the area is clear before doing this operation.

3. Melody

Select the melody to be played during emission.

- #1: Electronic beeping
- #2: Für Elise (Ludwig van Beethoven)
- #3: Minuet (Johann Sebastian Bach)
- #4: Symphony No. 9 (Ludwig van Beethoven)
- #5: Three Marches Militaires (Franz Schubert)
- #6: Hana "Flower" (Rentaro Taki)
- #7: Turkish March (Wolfgang Amadeus Mozart)
- #0: No melody
(A warning sound is emitted by the control box.)

4. Beam Brightness

Set the brightness for the beams.

After making the setting, turn off the Power switch to activate it.

High: Bright **Low:** Dim

5. Min. Scan Move

After patient positioning, the arm can be moved to the position which will require the shortest exposure time (least time needed to hold down the Emission Switch) before the operator leaves the X-ray room.

6. Bitewing

The arm rotation orbit can be changed.

#1: This is a standard setting. Minimizes the tooth overlap in the molar region.

#2: Reduces the tooth overlap more than #1. However, the opposite third molar or dental prosthesis may appear as interfering shadows.

10.2 Display Settings

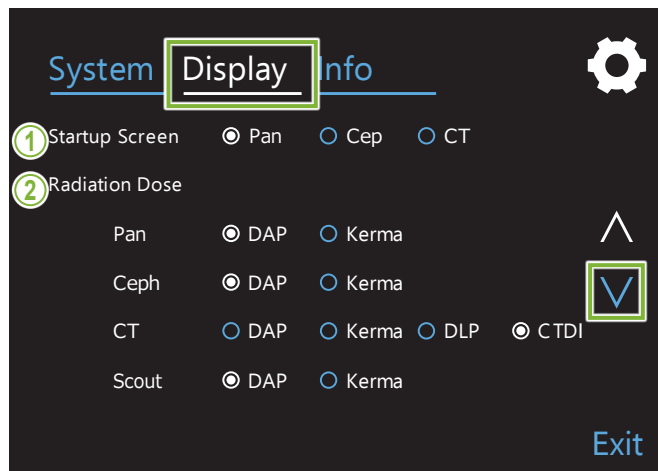

Touch the Display key to switch the screen menu that shows possible settings for the display. Use the keys “V” or “^” on the right side to change pages.

1. Startup Screen

Select the screen to be display when the unit is turned on.

2. Radiation Dose

Select the way to display the X-ray dosage.

3. Language

Select the language used for the control panel.

4. Current Step

This sets the increments for increasing or decreasing the “mA” for each time the key “+” or “-” is pressed.

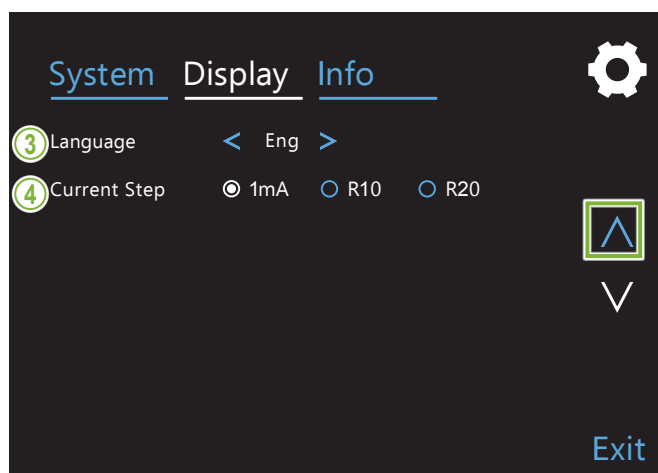

R10 & R20 Settings

R10	R20
2.00	2.00
	2.24
2.50	2.50
	2.80
3.15	3.15
	3.55
4.00	4.00
	4.50
5.00	5.00
	5.60
6.30	6.30
	7.10
8.00	8.00
	9.00
10.00	10.00

10.3 Information

Touch the Info key to display information about the unit.

11 User Periodic Inspection

- * The user (i.e., clinic, hospital, etc.) is responsible for management, maintenance and use of this medical device. Periodic inspections are generally considered to be the duty and obligation of the user, but if, for some reason, the user is unable to carry out these duties, the user may rely on a qualified medical device service technician. Contact your local dealer or J. MORITA OFFICE for details.
- * This device should be inspected every 12 months in accordance with the following user periodic inspection list. However, periodic inspection requirements and frequency may differ among countries, so conduct the inspections in accordance with local regulations.
- * J. MORITA MFG. CORP. will supply replacement parts and be able to repair the product for a period of 10 years after the manufacture of the product has been discontinued. For the duration of this period, we will supply replacement parts and be able to repair the product.

● User Periodic Inspection List

Name of Institution			
Model		Testing Site	
Serial Number		Temp./Humidity	
Date		Tester	

No.	Category	Test Item	Criteria	Instrument	Results
1	Power Switch and Emergency Stop Switch	Power Switch	The Veraview X800 can be turned on and off with the device power switch.	Visual	<input type="checkbox"/> Pass <input type="checkbox"/> Fail
		Emergency Stop Switch	While the arm is moving back to its original patient positioning position, pressing the Emergency Stop switch will stop the arm movement immediately, and a message will appear.	Visual	<input type="checkbox"/> Pass <input type="checkbox"/> Fail
2	Installation Integrity	Floor and Wall Fastenings	The floor must not be sloped. The Veraview X800 is anchored to the floor or wall. Fastening must not loosen or rattle.	Level & Visual	<input type="checkbox"/> Pass <input type="checkbox"/> Fail
		All Component Fastening	Each fixation point of the Veraview X800 must not be loose and be securely fixed.	Visual & Senses	<input type="checkbox"/> Pass <input type="checkbox"/> Fail
3	Positioning Parts and Beams	Brightness	All beams are sufficiently visible.	Visual	<input type="checkbox"/> Pass <input type="checkbox"/> Fail
4	Mechanical Movement	Arm Rotation and Moving Parts	No abnormal noise or vibration during any mechanical movements.	Visual & Senses	<input type="checkbox"/> Pass <input type="checkbox"/> Fail
		Lift Function	The lift moves smoothly without any abnormal noise when raising and lowering it.	Visual	<input type="checkbox"/> Pass <input type="checkbox"/> Fail
5	Control Panel Display and Functions	Switches	The touch panel, operation keys/switches, and emission switch are fully functioning and not damaged.	Visual	<input type="checkbox"/> Pass <input type="checkbox"/> Fail
		Display	The LCD display is fully functioning.	Visual	<input type="checkbox"/> Pass <input type="checkbox"/> Fail
6	X-ray Head	Insulation Oil Leakage	No leakage of the insulation oil from the X-ray head.	Visual	<input type="checkbox"/> Pass <input type="checkbox"/> Fail
7	Appearance	Patient Positioning Parts	The chinrest, temporal stabilizers, patient handle, ear lods, and nasion plate are not damaged, loose, or deformed, and are securely fixed and fully functioning.	Visual	<input type="checkbox"/> Pass <input type="checkbox"/> Fail
		Exterior	There are no scratches, dents, or other damage that could harm the patient or user.	Visual	<input type="checkbox"/> Pass <input type="checkbox"/> Fail

11 User Periodic Inspection

No.	Category	Test Item	Criteria	Instrument	Results
8	Loading Factor	Refer to Veraview X800 Quality Test Procedure.			<input type="checkbox"/> Pass <input type="checkbox"/> Fail
9	Panoramic Functions				<input type="checkbox"/> Pass <input type="checkbox"/> Fail
10	Cephalometric Functions				<input type="checkbox"/> Pass <input type="checkbox"/> Fail
11	CT Functions				<input type="checkbox"/> Pass <input type="checkbox"/> Fail
12	Computer Functions	Basic Functions	There are no warnings or errors when starting up the computer.	Visual	<input type="checkbox"/> Pass <input type="checkbox"/> Fail
		Storage	There are no disc errors or detection errors. Required free space is available, or other storage means are prepared.	Visual	<input type="checkbox"/> Pass <input type="checkbox"/> Fail

12 Service Life and Consumables

Service life refers to the standard period the unit or individual components can be expected to be usable as long as inspection and maintenance procedures specified by J. MORITA MFG. CORP. are followed.

Component Service Life List refers to components that can be expected to wear out, degrade or break depending on frequency and conditions of usage, which greatly affects how long these components retain their performance standards.

Consumables refers to parts and components that inevitably are degraded and need to be replaced periodically and are not covered by the warranty.

The product warranty is good for 3 years after delivery.

The components on the Component Service Life List that are noted "Yes" are critical for safety. These components must be inspected and replaced or have appropriate maintenance performed as necessary without fail before their standard service life expires.

The user must pay for parts and repairs that are performed after the warranty expires or the part has passed its specified standard service life. However, if a maintenance contract has been agreed to, this will depend on the contents of that contract.

For details concerning periodic inspections and parts replacements, contact your local dealer or J. MORITA OFFICE.

● Component Service Life List

Components	Standard Service Life	Critical Safety Component	Remarks
Moving Parts (for Arm and Lift)	45,000 exposures or 6 years whichever comes first.	Yes	Including cables, bearings, etc.
Motors (for Arm and Lift)	45,000 exposures or 6 years whichever comes first.	N/A	
X-ray Tube ¹	15,000 exposures	N/A	
High Voltage Unit	3 years	N/A	
X-ray Detector (FPD) ²	3 years	N/A	
Printed Circuit Boards	6 years	Yes	
LCD Display	6 years	N/A	
Touch Panel, Operation Switches	3 years	N/A	
Temporal Stabilizer	3 years	N/A	
Ear Rod Plate	3 years	N/A	
Nasion Plate	3 years	N/A	
Other Electrical Components	6 years	N/A	

¹ The service life of the X-ray tube depends on the number and length of exposures it is used for as well as the output (tube voltage and current) and the time between exposures. Of these factors, the most critical is the number of exposures which degrades the anode. As the anode gradually degrades, stable output is lost, and the circuit protection system detects errors and terminates X-ray emission.

² The service life of the FPD mainly depends on the ambient conditions (temperature and humidity) where it is used and the accumulated amount of X radiation it receives. As the accumulated amount of received X radiation increases, the sensitivity of the detector is gradually degraded. High humidity can also lead to degradation. Semiconductor degradation caused by X radiation and the disparities for individual semiconductor units can cause parts of the detector to lose sensitivity. Loss of sensitivity can be remedied to some degree by performing sensitivity compensation and calibration during periodic inspections, but partial sensitivity degradation cannot always be corrected.

● Consumables

Components	Code No.	Exchange Frequency	Critical Safety Component	Remarks
Mouthpiece	6270750	Single use	Yes	For infection control.
Bite-block Cover	6211120	Single use	Yes	For infection control.
Chinrest Disposable Cover	6215001	Single use	Yes	For infection control.
Chinrest	6215031	1 year or whenever scratched or damaged.	Yes	
Bite-block	6215041	1 year or whenever scratched or damaged.	Yes	
Upper Lip Rest	6215043	1 year or whenever scratched or damaged.	N/A	
Ear Rod	6290325	1 year or whenever scratched or damaged.	N/A	
Hand Plate	6293013	1 year or whenever scratched or damaged.	N/A	

● Service

The Veraview X800 may be repaired and serviced by

- The technicians of J. MORITA's subsidiaries worldwide.
- Technicians employed by authorized J. MORITA dealers and specially trained by J. MORITA.
- Independent technicians specially trained and authorized by J. MORITA.

The circuit diagrams, component parts lists, descriptions, calibration instructions or other information will be available on request, only for the service personnel authorized by J. MORITA to repair those parts.

13 Technical Description

*Specifications may be changed without notice due to improvements.

13.1 Technical Specifications

Product Name	Veraview X800
Model	X800
Intended Use	<p>Veraview X800 is intended to be used for panoramic tomography including linear tomography and scanogram, cephalometric radiography, and cone beam computed tomography.</p> <p>Veraview X800 is an extraoral source X-ray unit that is used for dental and head radiographic examination and diagnosis of teeth, jaw, oral structure, temporomandibular joint, skull including the dento-maxillofacial areas, and hand for maturity assessment, by exposing an X-ray image receptor to ionizing radiation.</p> <p>The device uses a cone shaped X-ray beam projected on to a flat panel detector, and the examined volume image is reconstructed to be viewed in 2D or 3D viewing stations.</p> <p>The device is to be operated and used by dentists and other legally qualified professionals for pediatric and adult patients.</p>
Electric Shock Protection Classification	Class I
Electric Shock Protection Degree for Applied Part	Type B with applied component with component no conductive connection
Type B Applied Parts	Temporal Stabilizer, Chinrest, Bite-Block, Upper Lip Rest, Patient Handle Ear Rod, Nasion Plate, Hand Plate (for Cephalo unit)
Single Use Item	Mouthpieces, disposable covers for the chinrest and bite-block
Protection Against Ingress of Water	IPX0
Operation Mode	Non-continuous operation, momentary operation for U.S.A. and Canada
Operating Altitude	Max. 3,000 m
X-ray Head (including high voltage device)	
X-ray Tube	D-054SB or D-051SB
X-ray Tube Manufacturer	TOSHIBA or Canon
Nominal Focal Spot	0.5
Target Angle	5°
Focal Spot Material	Tungsten
Total Filtration	Inherent Filtration: Min. 2.5 mmAl, 75 kv/HVL 3.5 mmAl Added Filter: 0.2 mmCu (9.6 mmAl, 75 kv/HVL 3.5 mmAl) Indicated Location of Added Filter: Control Panel
Beam Quality(HVL)	Min. 3.6 mmAl at 100 kV Min. 3.2 mmAl at 90 kV Min. 2.9 mmAl at 80 kV Min. 2.5 mmAl at 70 kV Min. 2.2 mmAl at 60 kV
Ignition	Preheated
Rectification	Direct current method
Cooling Method	Oil cooling

Leakage Radiation	Max. 1.0 mGy at 1 m ^{*1}	
Reference Loading Conditions	Panoramic Exposures 90 kV, 540 mAs (90 kV, 9 mA with 1:59 duty cycle. e.g. 7.4 sec. emission with 7 min. 17 sec. intermission) CT Exposure 100 kV, 480 mAs (100 kV, 8 mA with 1:59 duty cycle. e.g. 9.4 sec. emission with 9 min. 15 sec. intermission) Cephalometric Exposure 100 kV, 600 mAs (100 kV, 10 mA with 1:59 duty cycle. e.g. 6 sec. emission with 5 min. 54 sec. intermission)	
Unit Specifications		
Tube Voltage	60 – 100 kV in 5 kV increments Accuracy: Display value $\pm 10\%$ (Refer to each mode for details.)	
	Ukraine	60 - 90 kV in 5 kV increments
Tube Current	2 – 10 mA in 1 mA, R10 or R20 increments Accuracy: Display value $\pm 20\%$ (Refer to each mode for details.)	
Exposure Time	Accuracy: Display value $\pm (5\% + 50 \text{ ms})$ (Refer to each mode for details.)	
Reproduceability of Air Kerma	Coefficient of Variation: Max. 0.05	
Duty Cycle	1:59 (Maximum Irradiation Time: 18.5 sec., Minimum Interval Time: 18 min. 12 sec.)	
X-ray Field	Set automatically by select the exposure mode.	
Dose Information	User selectable Pan, Cephalo, Scout: DAP (Dose Area Product) or Air Kerma CT: DAP (Dose Area Product), Air Kerma, CTDI (volume CT Dose Index), DLP (Dose Length Product) Displayed on control panel Accuracy: Display value $\pm 50\%$ * * Local criteria has priority if required in regulation.	
Primary Protective Shielding	2.2 mmPb (panorama, CT), 3.0 mmPb (cephalo unit)	
Attenuation Equivalent	Exterior Cover in front of Imaging Sensor: Max. 1.2 mmAl	
Patient Positioning Method	Laser, Panoramic scout, Two-Direction scout (Refer to each mode for details.)	
Positioning Laser	Class 1 (IEC 60825-1: 2014) Max. 0.39 mW, 655 or 670 nm	
Emission Switch	Dead-man type	
Main Fuse* * Fuse shall be replaced by qualified person. The user should never replace the fuse himself.	AC 120 V unit (Cord No. 6112442, Qty 1) : 25 A, 250 V Fast-acting, High Breaking Capacity, Size 0.25 × 1.25 inches	
	AC 220 – 240 V unit (Cord No. 6112473, Qty 1) : 10 A, 250 V Fast-acting, High Breaking Capacity, Size 5 × 20 mm	
⚠ WARNING		
<ul style="list-style-type: none"> Main fuse is on the Varistor Board located lower right side of the column where remains "live" even if the Power switch is turned off. Be sure to turn off the circuit breaker before servicing to avoid electrical shock. 		
Dimensions		
Main Unit	Panorama	Long Column: W1,400 × D1,200 × H2,325 mm Short Column: W1,400 × D1,200 × H2,185 mm
	with Cephalo Unit	Long Column: W2,000 × D1,200 × H2,325 mm Short Column: W2,000 × D1,200 × H2,185 mm
Control Box	W120 × D60 × H120 mm	

*1 This value is not a dose rate. Rather, it is a cumulative dose per hour taking into account the duty cycle.

Installation Space and Weight			
Installation Space	Panorama	1.32 m ²	
	with Cephalo Unit	2.6 m ²	
Weight	Panorama	Long Column: Approx. 190 kg Short Column: Approx. 185 kg	
	with Cephalo Unit	Long Column: Approx. 225 kg Short Column: Approx. 220 kg	
Power Requirements			
Rated Input Voltage* ²		AC 120 V	AC 220 – 240 V
Frequency		50 – 60 Hz single phase	50 – 60 Hz single phase
Line Voltage Regulation		Max. 8%	Max. 8%
Range of Line Voltage (Including Line Voltage Regulation)		AC 108 – 132 V	AC 198 – 264 V
Input	Operation	2.0 kVA	2.0 kVA
	Standby	0.2 kVA	0.2 kVA
Power Supply Apparent Resistance		0.5 Ohm	0.5 Ohm
Over-Current Release at Distribution Panel* ³		20 A, Earth leakage current breaker	16 A, Earth leakage current breaker
Connection to Supply Mains		Permanent connection	
Maximum Line Current (only for U.S.A.)		18.5 A	
Technique Factor for the Maximum Line Current (only for U.S.A.)		Panorama, CT Model: 90 kV, 9 mA with Cephalo Unit Model: 100 kV, 10 mA	
⚠ WARNING			
• To avoid the risk of electric shock, this equipment must only be connected to a supply mains with protective earth.			
Environmental Data			
Operating Conditions			
Ambient Temperature Range	+10°C to +35°C (+50°F to +95°F)		
Humidity	30% to 75% (without condensation)		
Atmospheric Pressure Range	70 kPa to 106 kPa		
Transport and Storage Conditions			
Ambient Temperature Range	-10°C to +50°C (+14°F to +122°F)		
Humidity	20% to 80% (without condensation)		
Atmospheric Pressure Range	50 kPa to 106 kPa		
Panoramic Exposures			
Tube Current and Voltage	2 – 10 mA: 60 – 80 kV in 5 kV increments 2 – 9 mA: 85 and 90 kV		
Exposure Time	Refer to value in the control panel. Max. 18.5 sec.		

*² Representative countries are:
• AC 120 V: U.S.A. and Canada
• AC 220 – 240 V: EU countries

*³ Circuit breaker shall be applied on distribution panel. It is recommended to wire a breaker only for this unit.

Auto Exposure	Setting Range	-4 – 6 (11 steps)
	Tube Voltage Range	60 – 90 kV
	Tube Current Range	2 – 10 mA
	Reproduceability of Air Kerma	Coefficient of variation max. 0.05
	Auto exposure can only be used for panoramic exposure.	
Magnification	1.3 ×	
Focal Spot to Image Receptor Distance	600 mm	
Image Quality	Line pair resolution: Min. 2.5 LP/mm Low contrast resolution: Min. diameter 2.0 mm at HS, Min. diameter 1.0 mm at HR	
CT Exposures		
Tube Current and Voltage	Standard: 2 – 10 mA: 70, 75, and 80 kV 2 – 9 mA: 85 and 90 kV 2 – 8 mA: 95 and 100 kV	
	X-ray Dose Reduction (DR): 3 – 10 mA: 70, 75, and 80 kV 3 – 9 mA: 85 and 90 kV 3 – 8 mA: 95 and 100 kV	
Exposure Time	Refer to value in the control panel. Max. 17.9 sec.	
Nominal Electric Power	0.8 kW (100 kV, 8 mA, 0.5 sec.)	
Field of View (FOV)	Ø40 × H40 mm, Ø40 × H80 mm, Ø80 × H40 mm, Ø80 × H50 mm, Ø80 × H80 mm, Ø100 × H40 mm, Ø100 × H50 mm, Ø100 × H80 mm, Ø150 × H50 mm, Ø150 × H75 mm, Ø150 × H140 mm	
Focal Spot to Image Receptor Distance	600 mm	
Image Quality	MTF: Min. 2 LP/mm at SD, Min. 2.5 LP/mm at HR	
Geometric Accuracy	Max. ±0.5 mm and ±2 degrees in the X-ray focus plane	
Cephalometric Exposures (option)		
Tube Voltage	60 – 100 kV in 5 kV increments	
Tube Current	2 – 10 mA: Except density compensation is used for a lateral exposure.	
	Programmed Current Variability Control: LA, density compensation is used.	
Exposure Time	Refer to value in the control panel. Max. 6.1 sec	
Magnification	1.1 ×	
Focal Spot to Image Receptor Distance	1,650 mm	
Image Quality	Line Pair Resolution: Min. 2.5 LP/mm Low Contrast Resolution: Min. diameter 2.5 mm	
Geometric Accuracy	Max. ±2% in length of the cross-section at a distance of 1.5 m from the focal point	

* Since panoramic exposures are image-layer exposures, distances measured on a panoramic image are not equal to the actual distances.

* For tube voltage regulation in specific countries, see "Tube Voltage" in the "Unit Specifications" section.

13.2 Requirements for Computers or Other Devices Connected to Computers

1. The Veraview X800 has been tested and found to comply with the limits for medical devices to the IEC 60601-1-2 Edition 4.1 for electromagnetic disturbances.
 These limits are designed to provide reasonable protection against harmful interference in a typical medical installation.
 This equipment generates uses and can radiate radio frequency energy and, if not installed and used in accordance with the instructions, may cause harmful interference to other devices in the environment. However, there is no guarantee that interference will not occur in a particular installation.
 If this equipment does cause harmful interference to other devices, which can be determined by turning the equipment off and on, the user is encouraged to try to correct the interference by one or more of the following measures:
 - Reorient or relocate the receiving device.
 - Increase the separation between the equipment.
 - Connect the equipment into an outlet on a circuit different from that to which the other device(s) are connected.
 - Consult the nearest J. MORITA OFFICE, its representative or its dealer for help.

2. The following equipment connected to the analog and digital interfaces must be certified according to the respective IEC standards (i.e. IEC 60950-1 or IEC 62368-1 for data processing equipment and IEC 60601-1 for medical equipment).
 Everybody who connects additional equipment to the signal input part or signal output part configures a medical electrical system, and is therefore responsible that the system complies with the requirements of IEC 60601-1. If in doubt, consult the nearest J. MORITA OFFICE, its representative or its dealer for help.
 - * Some of the following devices may cause some technical problems with the Veraview X800. Ask your nearest J. MORITA OFFICE for proper selection of equipment and connections.
 - ❗ The following devices may not be located in the X-ray protection area or the patient environment except the Hub. If the Hub is conformed with IEC 60601-1, IEC 60950-1, or IEC 62368-1 and enclosure leakage current is conformed with IEC 60601-1. After installation, check that the IEC 60601-1 leakage current levels are not exceeded.
 - * If the above is not satisfied the following devices has to be located over 1,5 meters apart from the Veraview X800.
 - * The operator shall not touch the LAN connector when touching the patient.
 - * The Veraview X800 must be connected to it's own separate power supply. Computers or any other external devices must NOT be connected to the same power supply as the The Veraview X800.

⚠️ WARNING

 - connect only items that have been specified as part of medical electric system or specified as being compatible with medical electric system.
 - Do not use multiple portable socket outlet nor extension cord for the system power supply.

 - * Computers or any other external devices must be connected in accordance with IEC 60601-1.
 - * Devices that do not meet the IEC 60950-1 or IEC 62368-1 standard (minimum requirements) must not be connected to the system as they may pose a threat to operational safety.
 - * Computers or any other external devices must be cleaned in accordance with the manufacturer's instructions.
 - * Computers or any other external devices must be transport, storage and operate in accordance with the manufacturer's instructions.

■ Other system requirements

● Hardware

Windows-Based Personal Computer (minimum specifications)	
Operating System	Microsoft Windows 7, 64 bit with Service Pack 2
CPU	Intel® Xeon or higher, or compatible
Memory	RAM minimum 8 GB
HDD	HDD 100 GB or more are recommended
Video Board	Resolution of 1024 × 768 and color depth of 24bit
Network Protocol	TCP/IP with static IP address
Network Interface	Universal 1 G BASE-T Ethernet NIC for internal connection
Others	Network board, DVD drive
Monitor	17 inch TFT LCD 16 Million colors 1024 x 768 pixels or better
Standard	IEC 60950-1, IEC 62368-1, or IEC 60601-1 EMD regulation Related UL standard (addition to U.S.A.) Related C-UL standard (addition to Canada) Local regulations
Network Hub	
Specifications	1000BASE-T compatible 5 ports or more Jumbo Frame (Packet) supported
Standard	IEC 60950-1 or IEC 62368-1 if it is used in non patient environment IEC 60601-1 or IEC 60950-1 or IEC 62368-1 with leakage current conformed with IEC 60601-1. EMD regulation Related UL standard (addition to U.S.A.) Related C-UL standard (addition to Canada) IEEE802.3x Local regulations
Recommended for example	NETGEAR GS105E
Network Interface Card	
Model	Intel® PRO/1000 GT Desktop Adapter Intel® Gigabit CT Desktop Adapter
Storage Devices	DVD-R disk drive is recommended.
Standard	IEC 60950-1 or IEC 62368-1 if it is used in non patient environment EMD regulation Related UL standard (addition to U.S.A.) Related C-UL standard (addition to Canada) Local regulations
Other Equipment Connected to PC	
Standard	IEC 60950-1 or IEC 62368-1 if it is used in non patient environment EMD regulation Related UL standard (addition to U.S.A.) Related C-UL standard (addition to Canada) Local regulations
LAN Cable	Unshielded twisted pair cable with RJ-45 plug connections, over Cat. 5e, length less than 2 m.

Application Software: Application software for image processing or database is provided by J. MORITA. MFG. CORP. It shall be used with Windows-based computer specified above.

It conforms to 93/42/EEC (in EU), IEC 62304 and 21 CFR (in U.S.A.), Medical device regulations (in Canada).

13.3 Relationship of Focal Spot, X-ray Beam and Image Receptor

■ Panorama

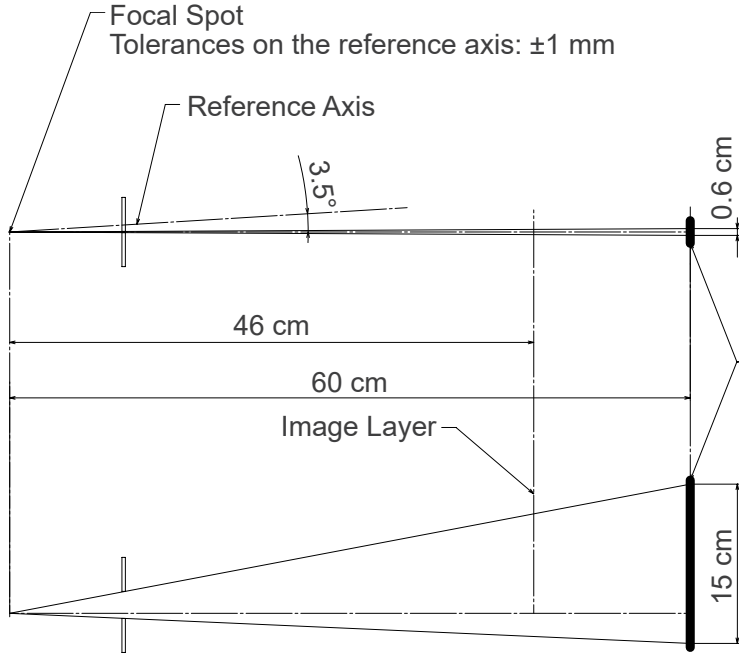

■ CT Ø40 × H80

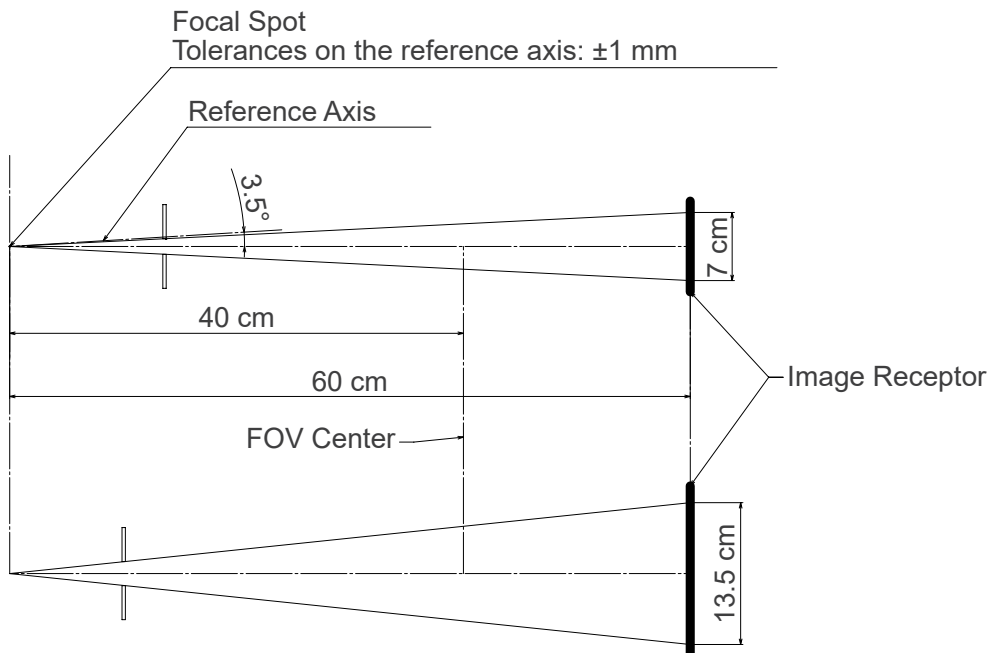

■ CT Ø80 × H80

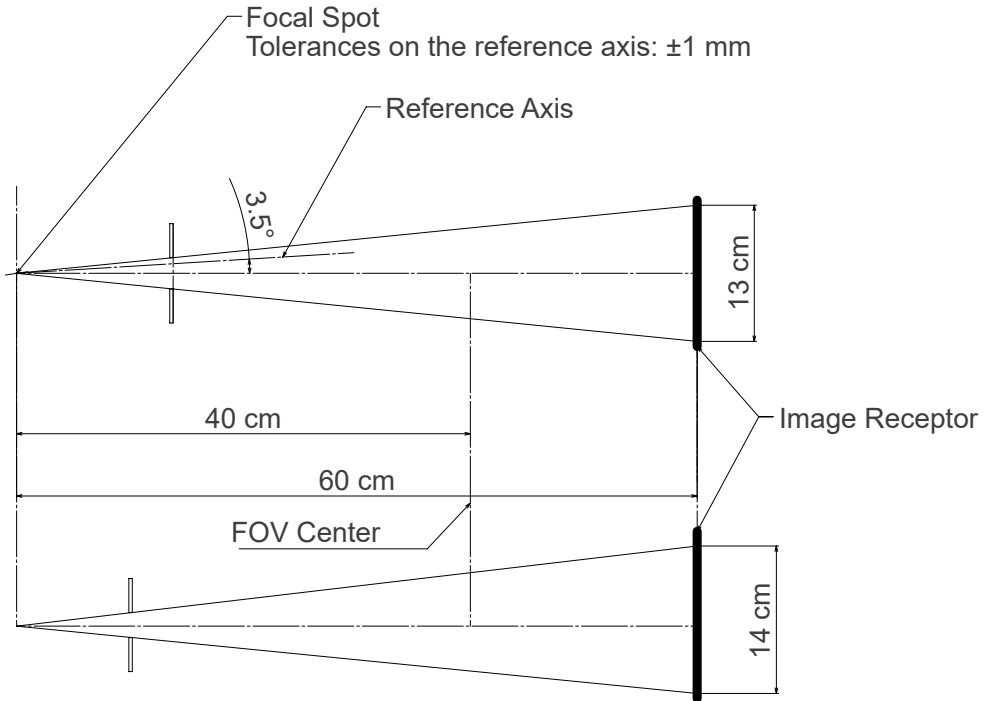

■ Cephalo

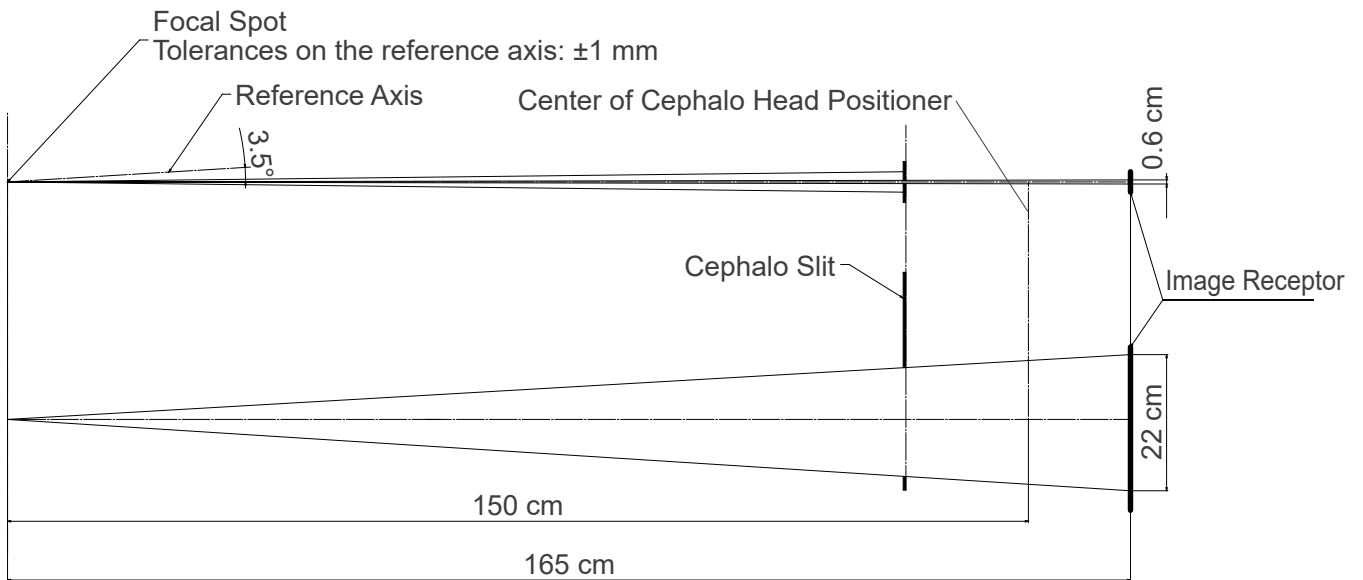

13.4 Tube Rating Chart

■ D-054SB

● **Maximum Rating Chart**
(absolute maximum rating chart)

Constant Potential High-Voltage Generator
Nominal Focal Spot Value: 0.5

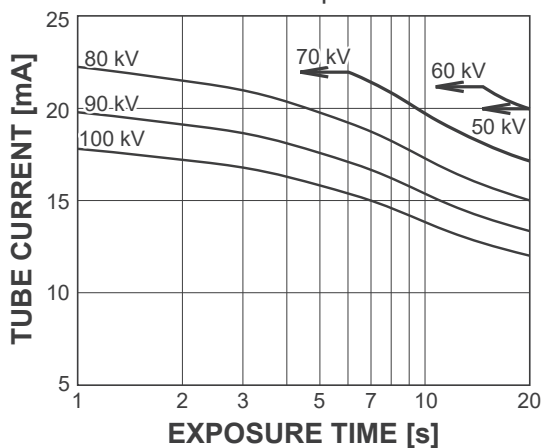

● **Anode Heating / Cooling Curve**

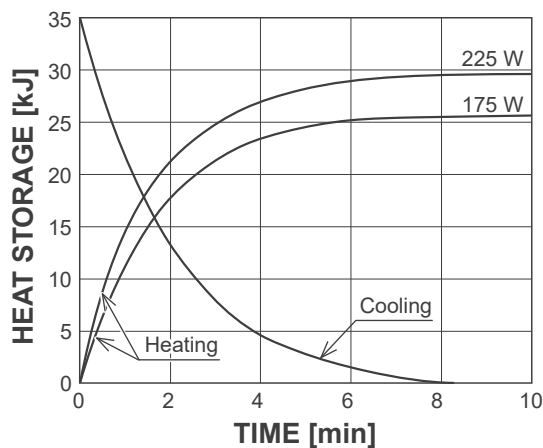

■ D-051SB

● **Maximum Rating Chart**
(absolute maximum rating chart)

Constant Potential High-Voltage Generator
Nominal Focal Spot Value: 0.5

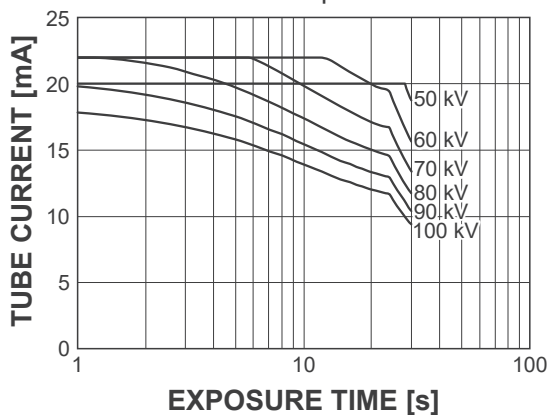

● **Anode Heating / Cooling Curve**

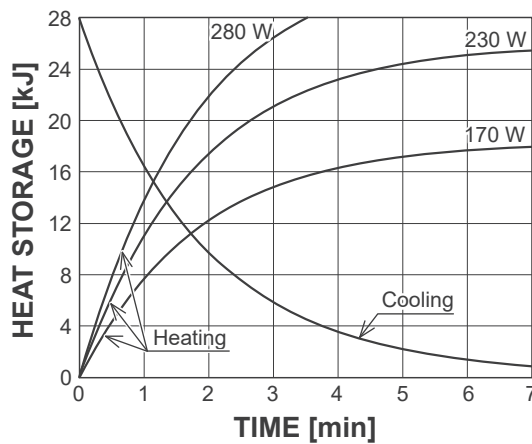

■ Cooling Curve for X-ray Tube Housing

● **Cooling Curve**

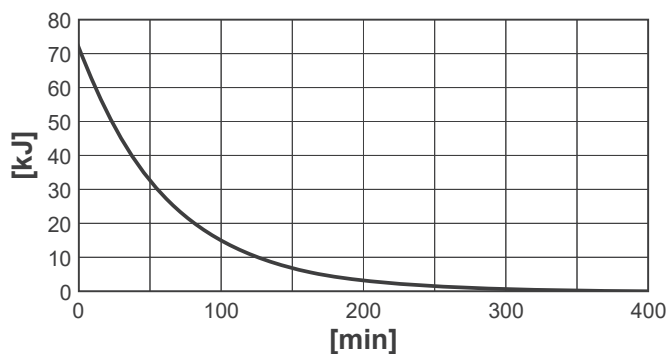







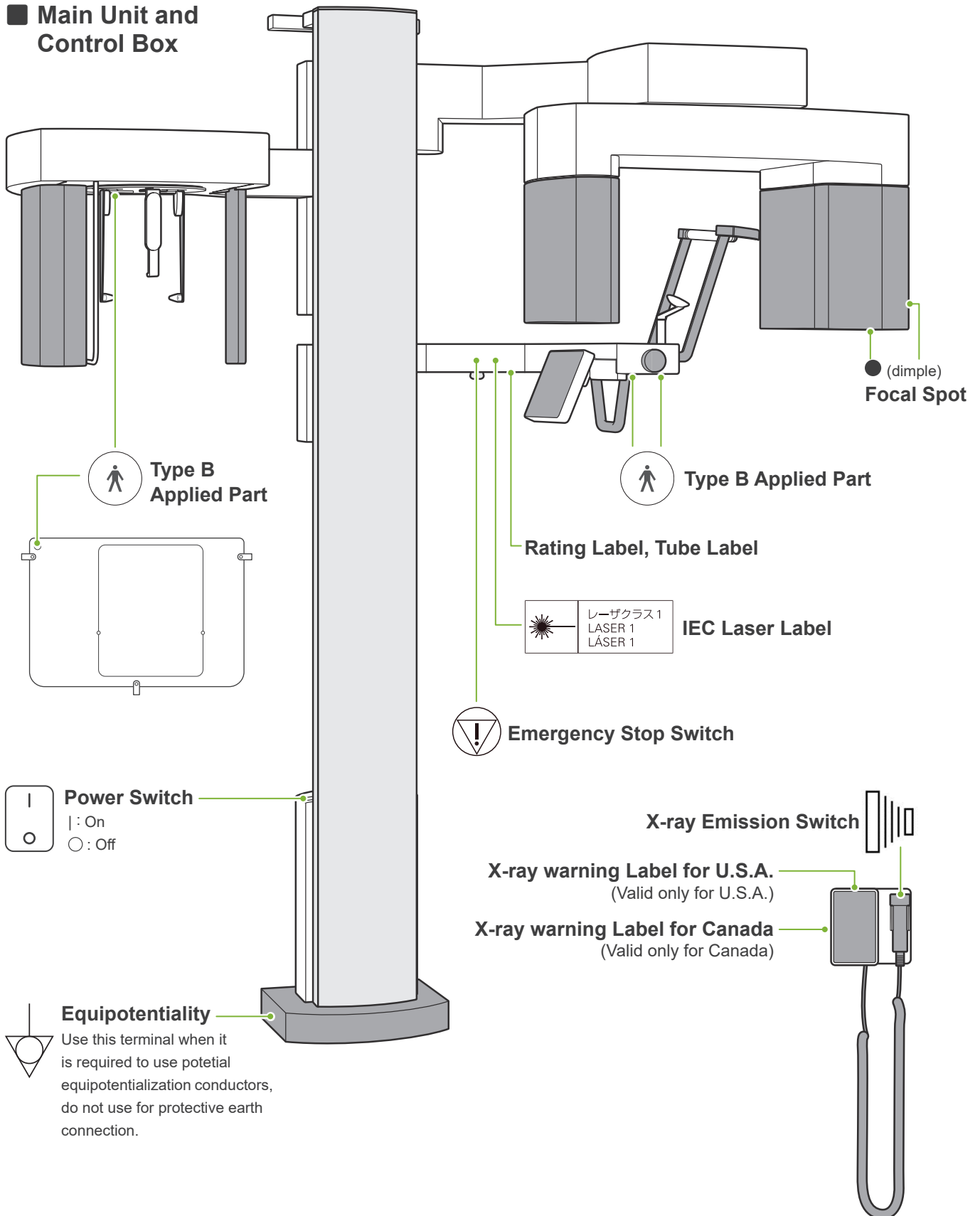







13.5 Symbols and Markings

* Some symbols may not be used.

■ Main Unit and Control Box



Rating Label, Tube Label and Instructions for Use

	Serial number		Country or region (Country Names: Conforming to the ISO 3166-1 alpha-3 codes and EU for European Union)
	Manufacturer	 (Examples)	
	Date of manufactured		Description noted next to the code is an indication that conforms to the regulations valid only for the relevant country or region.
	GS1 DataMatrix		CE(0197) marking (Valid only for EU) Conforms with the European Directive, 93/42/EEC.
	Medical device		CE marking (Valid only for EU) Conforms with the European Directive, 2011/65/EU.
	Unique device identifier		WEEE marking (Valid only for EU) Conforms with the WEEE Directive
	Refer to instructions for use		EU Authorized representative under the European Directive 93/42/EEC (Valid only for EU)
	Alternating Current		cTUVus certification mark (Valid only for U.S.A. and Canada)
	Authorized representative in Switzerland		

Indicated Items on the Rating Label and Tube Labels

* For details, refer to “13.1 Technical Specifications” (p. 115).

Rating Label

X-ray system

Model: Model code

Input: Input voltage, frequency, and power in operation

Duty Cycle: Duty cycle

Tube Voltage: Max. X-ray tube voltage

Tube Current: Max. X-ray tube current

Nom. Focal Spot Value: Nominal focal spot value

Inherent Filtration: Min. inherent filtration

2D barcode at bottom right: Label code

Tube Label

X-ray tube

Model: Model code

Anode : Serial number

: Manufacturer

Tube housing assembly

Model: Model code

: Serial number

: Manufacturer

2D barcode at bottom right: Label code

* Some symbols described in this page may be included.

■ Package



This way up



Keep away from rain



Humidity limit



Fragile



Temperature limit



Atmospheric pressure limit



Do not reuse
(Chinrest Disposable Cover etc.)

Rx Only

Caution: Federal law restricts this device to sale by or on the order of a dentist and a licensed healthcare practitioner. (Valid only for U.S.A.)

QTY.



Packaging unit



Importer



Distributor

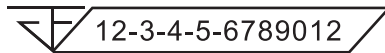

Registration number of medical device in Thailand

(The 12-digit sample number shown is for demonstration purposes only.)

USA

EU

(Examples)

Country or region

(Country Names: Conforming to the ISO 3166-1 alpha-3 codes and EU for European Union)

Description noted next to the code is an indication that conforms to the regulations valid only for the relevant country or region.

13.6 Standards and Procedures for Disposal of Medical Devices

Any medical devices which could possibly be contaminated must be first decontaminated by the responsible doctor or medical institution and then be disposed of by an agent licensed and qualified to handle standard industrial waste and industrial waste requiring special treatment.



This symbol indicates that the waste of electrical and electronic equipment must not be disposed as unsorted municipal waste and must be collected separately. Contact your local dealer or J. MORITA OFFICE for details.

13.7 Description Based on Standards

■ 21 CFR

- **Caution:** Federal law restricts this device to sale by or on the order of a dentist and a licensed healthcare practitioner. (Valid only for U.S.A.)

■ Collateral and Particular Standards of the IEC 60601-1

- **Test phantoms for dose information:**
Air condition (without any phantoms) for DAP, Air Kerma CTDI phantom, Diameter 160 mm in IEC 60601-2-44
- **Dosimeter:** Use the dosimeter calibrated without any phantoms according to the instructions for use of the dosimeter. Some dosimeter may calibrate with phantoms.
- **Specified procedure:** The jaw positioning tools (chinrest etc.) are removed and the temporal stabilizers are closed.
- **Method used to estimate Air Kerma:** A dosimeter (semi-conductor sensor) is put on the front outer cover of the image sensor at the center of the irradiation field. As for the distance conversion, the distance from the dosimeter to the surface of the image receptor must be considered (the distance from the outer cover to the image receptor is 12 mm). To measure it with an ionization chamber, the back scatter radiation must be subtracted.
- **Method used to estimate dose area product:** Measured by DAP (Dosage Area Product) meter. The DAP meter is attached to the front of the X-ray head for the Pan and CBCT, and in back of the secondary slit for the Cephalo. Be careful it does not fall and that its wiring is properly routed.
- **Loading factor affecting to the patient dose:** X-ray tube voltage, X-ray tube current, exposure time, X-ray field (FOV)
- **Loading factor affecting to the radiation quality:** Tube voltage
- **Loading factor affecting to the value of reference air kerma:** Tube voltage, Tube current
- **Highest available air kerma condition:** 100 kV, 10 mA
- **Test instruction of X-ray tube voltage, current and exposure time:** Constant (manual) exposure mode.
- **Test instruction of Current time product:** Multiple X-ray tube current and exposure time.
- **Image processing applied to Original Data:** Raw data send from the equipment is converted to original data for image reconstruction by compensation for dark image offset compensation, sensitivity compensation, saturation compensation, and defective pixel compensation.
- **File transfer format of the images:** The converted original data is saved as a ".tif" file. Also, ancillary information such as dose etc. is save in text format. Reconstruction is performed based on the Original Data and appended information.

14 Electromagnetic Disturbances (EMD)

The Veraview X800 (Model: X800, hereafter “this device”) conforms to IEC 60601-1-2 Edition 4.1, the relevant international standard for electromagnetic disturbances (EMD).

Use Environment

The use environment of this device is the Professional healthcare facility environment.

WARNING

- Use of this device adjacent to or stacked with other equipment should be avoided because it could result in improper operation. If such use is necessary, this device and the other equipment should be observed to verify that they are operating normally.
- Use of accessories, transducers and cables other than those specified or provided by us could result in increased electromagnetic emissions or decreased electromagnetic immunity of this device and result in improper operation.
- Portable RF communications equipment (including peripherals such as antenna cables and external antennas) should be used no closer than 30 cm (12 inches) to any part of the X800, including cables specified by the manufacturer. Otherwise, degradation of the performance of this device could result.
- RFID readers and electronic article surveillance (EAS) systems should not be near from any part of the X800.

Cable List

No.	Name	Cable Length, Shielding	SIP/SOP & In/Out Port Type
1	LAN Cable	2.5 m, Un-shielded	Telecommunication Ports

Compliance for Each EMISSIONS and IMMUNITY Standards

Emissions Test	Compliance	Electromagnetic Environment – Guidance
Conducted disturbance CISPR 11	Group 1 Class B	This device is suitable for use in all establishments, including domestic establishments and those directly connected to the public low-voltage power supply network that supplies buildings used for domestic purposes.
Radiated disturbance CISPR 11	Group 1 Class B	
Harmonic current IEC 61000-3-2	Class A	
Voltage fluctuations and flicker IEC 61000-3-3	Clause 5	

Immunity Test	IEC 60601 Test Level	Compliance Level	Electromagnetic Environment – Guidance
Electrostatic discharge (ESD) IEC 61000-4-2	±8 kV contact ±2 kV, ±4 kV, ±8 kV, ±15 kV air	±2 kV, ±4 kV, ±6 kV, ±8 kV contact ±2 kV, ±4 kV, ±8 kV, ±15 kV air	Floors should be wood, concrete or ceramic tile. If floors are covered with synthetic material, the relative humidity should be at least 30%.
Electrical fast transients/bursts IEC 61000-4-4	±2 kV for power supply lines ±1 kV for input/output lines	±2 kV for power supply lines ±1 kV for input/output lines	Mains power quality should be that of a typical commercial or hospital environment.
Surge IEC 61000-4-5	<u>AC/DC power</u> ±0.5 kV, ±1 kV line(s) to line(s) ±0.5 kV, ±1 kV, ±2 kV line(s) to earth <u>Signal input/output</u> ±2 kV line(s) to earth	<u>AC/DC power</u> ±0.5 kV, ±1 kV line(s) to line(s) ±0.5 kV, ±1 kV, ±2 kV line(s) to earth <u>Signal input/output</u> *1 ±2 kV line(s) to earth	Mains power quality should be that of a typical commercial or hospital environment.
Voltage dips, short interruptions and voltage variations on power supply lines IEC 61000-4-11	<u>dips</u> 0% U_T : 0.5 cycle (at 0, 45, 90, 135, 180, 225, 270, 315°) 0% U_T : 1 cycle (at 0°) 70% U_T : 25/30 cycles (at 0°) 25 (50 Hz)/30 (60 Hz) <u>short interruptions</u> 0% U_T : 250/300 cycles 250 (50 Hz)/300 (60 Hz)	<u>dips</u> 0% U_T : 0.5 cycle (at 0, 45, 90, 135, 180, 225, 270, 315°) 0% U_T : 1 cycle (at 0°) 70% U_T : 25/30 cycles (at 0°) 25 (50 Hz)/30 (60 Hz) <u>short interruptions</u> 0% U_T : 250/300 cycles 250 (50 Hz)/300 (60 Hz)	Mains power quality should be that of a typical commercial or hospital environment. If user of this device requires continued operation during power mains interruptions, it is recommended that this device be powered from an uninterruptible power supply or a battery.
Power frequency (50/60 Hz) magnetic field IEC 61000-4-8	30 A/m (r.m.s.) 50 Hz or 60 Hz	30 A/m (r.m.s.) 50 Hz or 60 Hz	Power frequency magnetic field should be at levels characteristic of a typical location in a typical commercial or hospital environment.
Proximity magnetic fields IEC 61000-4-39	<u>30 kHz</u> CW, 8 A/m <u>134.2 kHz</u> 2.1 kHz, 65 A/m <u>13.56 MHz</u> 50 kHz, 7.5 A/m	<u>30 kHz</u> CW, 8 A/m*2 <u>134.2 kHz</u> 2.1 kHz, 65 A/m*3 <u>13.56 MHz</u> 50 kHz, 7.5 A/m*3	The proximity magnetic field should be at a level characteristic of magnetic fields emitted from RFID, IH (Induction Heating), etc.
NOTE 1: U_T is the a.c. mains voltage prior to application of the test level. NOTE 2: r.m.s.: root mean square			

*1: Not applicable because it does not connect directly to outdoor cable.

*2: This test is not applicable since this device is not intended for use in the HOME HEALTHCARE ENVIRONMENT.

*3: This test is not applicable since this device does not use a circuit that is sensitive to magnetic fields, such as a Hall element or a magnetic resistance element.

Immunity Test	IEC 60601 Test Level	Compliance Level	Electromagnetic Environment – Guidance
Conducted RF IEC 61000-4-6	3 V ISM ^(c) frequency band: 6 V 150 kHz to 80 MHz	3 V ISM ^(c) frequency band: 6 V 150 kHz to 80 MHz	Portable and mobile RF communications equipment should be used no closer to any part of this device, including cables, than the recommended separation distance calculated from the equation applicable to the frequency of the transmitter.
Radiated RF IEC 61000-4-3	3 V/m 80 MHz to 2.7 GHz 27 V/m 385 MHz 28 V/m 450 MHz 9 V/m 710, 745, 780 MHz 28 V/m 810, 870, 930, MHz 28 V/m 1720, 1845, 1970 MHz 28 V/m 2450 MHz 9 V/m 5240, 5500, 5785 MHz	3 V/m 80 MHz to 2.7 GHz 27 V/m 385 MHz 28 V/m 450 MHz 9 V/m 710, 745, 780 MHz 28 V/m 810, 870, 930, MHz 28 V/m 1720, 1845, 1970 MHz 28 V/m 2450 MHz 9 V/m 5240, 5500, 5785 MHz	<p>Recommended separation distances</p> $d = 1.2 \sqrt{P}$ 150 kHz to 80 MHz $d = 1.2 \sqrt{P}$ 80 MHz to 800 MHz $d = 2.3 \sqrt{P}$ 800 MHz to 2.7 GHz $d = \frac{6}{E} \sqrt{P}$ Portable wireless RF communication equipment Where P is the maximum output power rating of the transmitter in watts (W) according to the transmitter manufacturer, E is the compliance level in V/m and d is the recommended separation distance in meters (m). Field strengths from field RF transmitters, as determined by an electromagnetic site survey ^(a) , should be less than the compliance level in each frequency range ^(b) . Interference may occur in the vicinity of equipment marked with the following symbol: 

NOTE 1: At 80 MHz and 800 MHz, the higher frequency range applies.

NOTE 2: These guidelines may not apply in all situations. Electromagnetic propagation is affected by absorption and reflection from structures, objects and people.

^(a) Field strengths from fixed transmitters, such as base stations for radio (cellular/cordless) telephones and land mobile radios, amateur radio, AM and FM radio broadcast and TV broadcast cannot be predicated theoretically with accuracy. To assess the electromagnetic environment due to fixed RF transmitters, an electromagnetic site survey should be considered. If the measured field strength in the location in which this device is used exceeds the applicable RF compliance level above, this device should be observed to verify normal operation. If abnormal performance is observed, additional measures may be necessary, such as reorienting or relocating this device.

^(b) Over the frequency range 150 kHz to 80 MHz, field strengths should be less than 3 V/m.

^(c) The ISM (Industrial, Scientific and Medical) bands between 0.15 MHz and 80 MHz are 6.765 MHz to 6.795 MHz; 13.553 MHz to 13.567 MHz; 26.957 MHz to 27.283 MHz; and 40.66 MHz to 40.70 MHz.

Pass/Fail Criteria on Immunity Test

No X-ray irradiation without an active operation of the Emission switch.

X-ray termination is done by releasing the Emission switch.

No unexpected movement initiated without any active of operation.

NOTE: On fail condition due to electromagnetic disturbance, unexpected movement would be initiated without any active of operation, or X-ray termination would not be done by releasing the Emission switch, or X-ray would be irradiated without an active operation of the Emission switch.



Development and Manufacturing
J. MORITA MFG. CORP.
680 Higashihama Minami-cho, Fushimi-ku, Kyoto 612-8533, Japan
T +81. (0)75. 611 2141, F +81. (0)75. 622 4595

Morita Global Website
www.morita.com

Distribution
J. MORITA CORP.
3-33-18 Tarumi-cho, Suita-shi, Osaka 564-8650, Japan
T +81. (0)6. 6380 1521, F +81. (0)6. 6380 0585

J. MORITA USA, INC.
9 Mason, Irvine CA 92618, USA
T +1. 949. 581 9600, F +1. 949. 581 8811

J. MORITA EUROPE GMBH
Justus-von-Liebig-Strasse 27b, 63128 Dietzenbach, Germany
T +49. (0)6074. 836 0, F +49. (0)6074. 836 299

MORITA DENTAL ASIA PTE. LTD.
150 Kampong Ampat #06-01A KA Centre, Singapore 368324
T +65. 6779. 4795, F +65. 6777. 2279

J. MORITA CORP. AUSTRALIA & NEW ZEALAND
Suite 2.05, 247 Coward Street, Mascot NSW 2020, Australia
T +61. (0)2. 9667 3555, F +61. (0)2. 9667 3577

J. MORITA CORP. MIDDLE EAST
4 Tag Al Roasaa, Apartment 902, Saba Pacha 21311 Alexandria, Egypt
T +20. (0)3. 58 222 94, F +20. (0)3. 58 222 96

J. MORITA CORP. INDIA
Filix Office No.908, L.B.S. Marg, Opp. Asian Paints, Bhandup (West), Mumbai 400078, India
T +91-82-8666-7482

J. MORITA MFG. CORP. INDONESIA
28F, DBS Bank Tower, Jl. Prof. Dr. Satrio Kav. 3-5, Jakarta 12940, Indonesia
T +62-21-2988-8332, F + 62-21-2988-8201

SIAMDENT CO., LTD.
71/10 Moo 5 T. Tharkham A. Bangpakong Chachuengsao 24130 Thailand
T +66 (0) 3857 3042, F +66 (0) 3857 3043
www.siamdent.com

EU Authorized Representative under the European Directive 93/42/EEC



Medical Technology Promedt Consulting GmbH

Ernst-Heckel-Straße 7, 66386 St. Ingbert, Germany T +49. 6894 581020, F +49. 6894 581021

The authority granted to the authorized representative, Medical Technology Promedt Consulting GmbH, by J. MORITA MFG. CORP. is solely limited to the work of the authorized representative with the requirements of the European Directive 93/42/EEC for product registration and incident report.

Diagnostic and Imaging Equipment

Treatment Units

Handpieces and Instruments

Endodontic Systems

Laser Equipment

Laboratory Devices

Educational and Training Systems

Auxiliaries